AKILLY VY '61

OAK, LILY, and IVY

Class of 1961
77th Edition

MILFORD HIGH SCHOOL
MILFORD, MASSACHUSETTS

EDITOR-IN-CHIEF
JEANNE ANDREOTTI

LITERARY EDITOR
MARY ANN DELETTI

BUSINESS MANAGERS
FAITH CIMINO
RALPH MASTROIANNI

PHOTOGRAPHY
BEVERLY MCGRATH

SPORTS EDITOR
PAUL LOMBARDI

COVER DESIGN
DOROTHY D'ALESSANDRO

Dedication

For his interest, patient understanding, helpfulness, and warm devotion, for the good humor aud sincere friendship which he extends to every member of his classes, for the joy and pleasure he has given us all, we, the class of 1961, proudly dedicate this seventy-seventh edition of the Oak, Lily, and Ivy to our friend and teacher,

Mr. Gabriel L. DiBattista

Mr. Gabriel L. DiBattista

Mr. DiBattista holds his contribution to the rank and file of the Republican Party, his charming daughter Linda.

Table of Contents

Administration . . . . Page 6

SCHOOL COMMITTEE
SUPERINTENDENT
TEACHERS

Seniors . . . . . Page 16

SENIOR ALBUM
D.A.R. AWARD
WHO'S WHO

Underclassmen . . . . Page 64

JUNIORS
SOPHOMORES
FRESHMEN

Activities . . . . . Page 70

CLUBS
DANCES
COMMITTEES

Sports . . . . . Page 100

Advertising . . . . . Page 112

The distinguished members of the School Committee are: Mr. DeCesare Attorney DeCapua, Mr. McGinnis, Dr. DePalo, Mr. Lombardi, Attorney Cenedella, and Mr. Davoren.

Administration

Vice Chairman McGinnis and Chairman DePalo have many school matters to discuss.

To The Class of 1961:

It is a pleasure to express my congratulatory sentiments to the members of the Class of 1961.

During your years as students in our school system you have distinguished yourselves in many areas of achievement and behavior.

You have gained the reputation of being a really good group of boys and girls, and in this day and age of hostile criticism of American youth in many of thenews media, you must be justifiably proud of this reputation.

It is regretable that conditions in the world are in such a deplorable state of uncertainty, confusion and disorder as you leave high school, and, of necessity, come closer to grips with the problems of current society.

Fortified as you are, and in spite of the problems confronting you in a complex, strife-torn era, I am confident that each of you will take your proper place in life and make most worthwhie contributions in your respective chosen fields of endeavor.

As you graduate from Milford High School, be assured that you have my personal and most sincere wish that each of you will enjoy an abundance of the Lord's choice blessings in your future life.

Sincerely
Superintendent of Schools
DAVID I. DAVOREN

Principal Joseph J. Tosches and Assistant Principal Charles J. Brucato take time from their busy schedules to pose for our year book.

Mr. Joseph J. Tosches, our Principal, has aided us immensely during our four years at Milford High School. Although at times he reprimanded us for singing in the Corridors, wearing pencils on our ears, or flirting with the opposite sex during lunch period, we knew his rebukes were for our own benefit. We truly appreciate the advice and assurance he has furnished to us.

Mr. Charles J. Brucato, Assistant Principal, has also assisted us in our activities at M.H.S. The time spent in in aiding Mr. Tosches did not prevent Mr. Brucato from carrying out his duties as athletic director or from lending a helping hand to all his students.

Miss Pierina M. Ramelli, Mr. Tosches' secretary, has extended unlimited services to each and every member of our class. May her dream book, holiday jaunts, and poetry continue to entertain students fortunate enough to come in contact with her.

Principal's Office

Miss Pierina Ramelli is completely surrounded by all her office help for this picture; but where are they when there is work to be done?

These are the teachers who add the extra burden of two book reports, a poem, and an article to our full schedules. The English Department includes, left to right; Mrs. Doris Driscoll, Miss Sadie O'Connell, department head; Miss Marie Cenedella, Mr. J. Gerard Sweeney, Mrs. Regina Stare, and Mr. Michael Powers. Miss Colavita missed this picture.

Julius Caesar, Columba, Remi, and Peppino are all characters we have met in our study of foreign languages. The teachers most familiar with these foreign languages are: Mrs. Doris Driscoll, Mr. Anthony Villani, department head; Miss Madelaine Pacella, Miss Dorothy Callahan, Mr. J. Gerard Sweeney, and Miss Mary Burns.

The smiling "Sizzling Scientists" of our faculty are Mr. Fred Bessozzi, Mr. John Calagione, Mr. Charles Espanet, Mr. Nello Allegrezza, and Mr. Benjamin Consoletti.

The members of the Math Department who have kept us busy memorizing formulas and theorems are: Mr. John Calagione, Mr. Arthur Vesperi, Mr. Nello Allegrezza, department head; Dr. John DeSalvia, Miss Dorothy Callahan, and Mr. Tosches.

Our all male Social Studies Department which encourages us to keep abreast of current events includes Mr. J. Francis Cahill, Mr. Gabriel DiBattista, department head; Dr. John DeSalvia, Mr. Benjamin Consoletti, Mr. Arthur Vesperi, Mr. Charles Espanet, and Mr. Joseph Lopes.

Here are pictured the teachers who have overworked our business students. They are Miss Eva Burns, Miss Agnes Lynch, department head; Miss Madelaine Pacella, Mrs. Doris Driscoll, Miss Josephine Calarese, Miss Margaret Pyne, and Mr. Joseph Lopes.

Those men responsible for our school sports are Mr. Francis Cahill, Mr. Benjamin Consoletti, Mr. Charles Brucato, Director of Athletics; Mr. Charles Espanet, Mr. Nicholas Pacella, Mr. John Calagione, Mr. Joseph Stoico.

Mr. Harold M. Moran and Miss Catherine Curtin have worked diligently to put before the students benefits and services of the Guidance Department.

Mr. Philip O'Donnell, as Librarian, has done exceedingly well to see to it that our library shelves are filled with the latest and best books.

Our band leader, Mr. Ben Lancisi, has not ony given us one of the finest high school bands but has contributed greatly in producing a "Swinging High".

Miss Dorcus Whipple, art teacher, and Mr. Alex DiGiannantonio, music director, have afforded students the opportunity to develop their talents in art and music.

The members of the cafeteria staff who see to it that we are well fed are Mrs. Besozzi, Mrs. Lombardi, Mrs. Cugini, and Mrs. Iadorola.

Marcella Marino and Lynda Pillarella are a great help to Mrs. Ahearn, Mr. Davoren's able secretary.

Another busy day for Miss Ramelli, but with Mary Ann and Paula to help work is no worry, or is it?

Even though Mr. DiBattista does not teach a science, Patty has confidence that he can answer her question during his third period study. Paul Lucier eyes the photographer rather suspiciously.

Do we detect a slight quiver of a smile on Mr. DiBattista's face? It could be possible, for Faith and Bev are trying their hardest to show him how it is done.

Tribute to Fred A. Metcalf

During our last year at Milford High School we were all deeply grieved by the death of one of our most beloved teachers, Fred A. Metcalf. All of the members of our class respected him as a dear and trusted friend, but we could not express our feelings for him better than did an associate of his in the Milford Daily News on January 24, 1961:

"The teaching career of Fred A. Metcalf at Milford High School has come to a close. During the thirty-four years he served as a member of the school faculty he exerted an influence on hundreds of young people who were privileged to come under his direction. This influence extended beyond the students, to his associates, and his passing is a distinct loss to the Milford public schools.

"Mr. Metcalf was the epitome of the dedicated teacher. His entire life was centered in his work and the school was the center of his professional existence. His complete competence in his subject matter field was made even more effective by his warm and genuine interest in his students. He engendered a respect among young people that endured long after they had left school and taken their places in life.

"His sense of duty as a teacher was transmitted to his students by the medium of good teacher, the ability to inspire students with the desire to learn. This, Mr. Metcalf succeeded in doing. He made learning purposeful by his enthusiasm for learning. Students sensed this in his classes and were spurred to accomplishment.

"The fine qualities of his personal character will certainly remain with all of us who were privileged to have been associated with him. His influence on the lives of his pupils will surely serve as a source of inspiration, to emulate fine character and respect cultivated intelligence.

"His loss is genuine and inestimable — but the accomplishments of work well done — evidenced by admirable character, and youth enriched, will be a source of inspirational memory much longer than a man's mere allotted years."

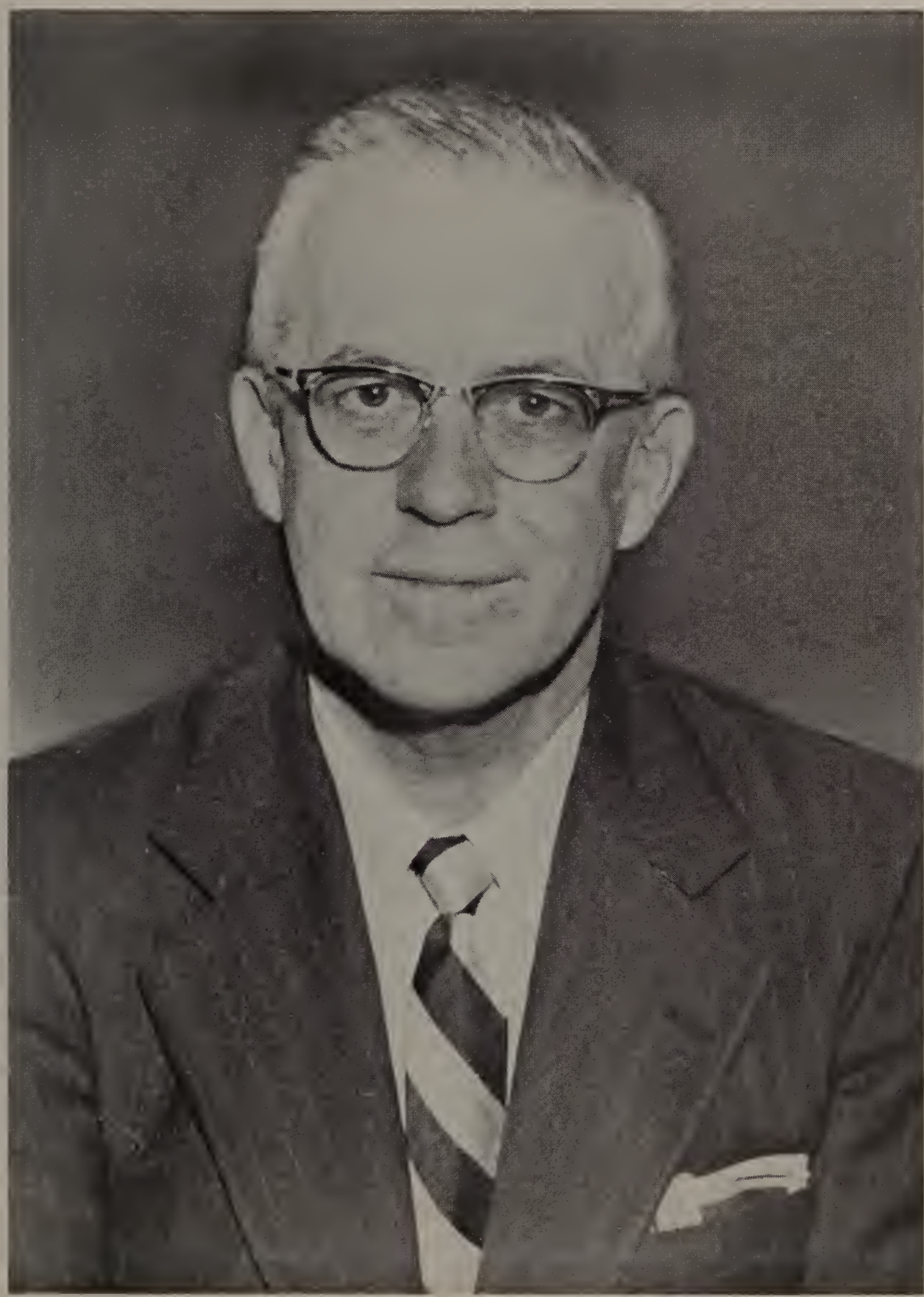

Fred A. Metcalf

SENIORS

"Oh, to be a Senior!"

Class Officers

These are our four class officers. David Cox, President; Mary Ann Deletti, Vice-President; William Atherton, Treasurer; and Donna Moore, Secretary.

BRIAN ABRETTI

"Relay" 7 Charlesgate Road

Ambition: Basketball Coach

Pet Aversion: People who do not like sports

Activities: Football 1, 2, 3, 4; Baseball 1, 2, 3, 4; Field and Track 4, Science Club 3, 4; Minstrel Show 3.

Looked up to by many . . . active in sports . . . appears shy in the vicinity of girls . . . wonder if Brian plans to blackmail any of us with his "tapes".

MARY SUZANNE ADAMS

"Sue" 138 Purchase Street

Ambition: Nurse

Pet Aversion: Monday Morning

Activities: Future Teachers Club 1; Future Nurses Club 2, 3, 4; M.H.S.S.A. 1, 2, 3, 4; French Club 3; Science Club 3, 4; Budget Club 4; Senior Music 4; Minstrel Show 3.

Smart dresser . . . snapping mouse traps will always echo in the auditorium . . . one of our Future Nurses . . . her place of employment slays many . . . will Suzie ever outgrow playing "peek-a-boo"?

BEVERLY ANN ALBERTO

"Bev" 4 Westbrook Street

Ambition: Registered Nurse

Pet Aversion: Walking

Activities: Science Fair 1, 2, 3; Senior Music 4; Book Cover Committee 2; M.H.S.S.A. 1, 2, 3, 4; Benefit Committee 4; Scholarship Committee 2; Homeroom Representative 1; Member at Large 2; Secretary of Student Council 3; Vice President of Student Council 4; Sewing Club 4; Future Nurses 2, 3, 4; French Club 3; Science Club 3, 4.

Hates to be seen with curlers in her hair . . . tries to stuff as many as possible into her aqua Plymouth . . . very frank in all her opinions . . . habitual gum-chewer . . . the life of the party . . . a good source of information . . . has many friends.

GREGORY ALLEGREZZA

"Spider" 260 Purchase Street

Ambition: Conservation Officer

Pet Aversion: Getting up in the morning

Activities: Baseball 1, 2; O.L.I. Committee 4; Science Club 3, 4; Ring Committee 3; Budget Club 4; Senior Music 4; M.H.S.S.A. 1, 2, 3, 4.

Carefree . . . homework is the least of his worries . . . "Gabby Gregory" . . . tall, dark, brown-eyed . . . never hesitates to argue . . . has an irresistible fondness for jokes . . . everybody is Greg's friend.

SHARON E. ALLEN

"Sharon" 20 Emmons Street

Ambition: Registered Nurse

Pet Aversion: Little Brothers

Activities: Future Teachers Club 1; Future Nurses Club 1, 2, 3; O.L.I.; Science Club 3, 4; Latin Club 2; Science Fair 1, 2, 3, 4; Senior Music.

Taciturn . . . blond and blue-eyed . . . delicate as a flower . . . and as sweet . . . has perfect manners . . . is well-liked by all . . . kind-hearted.

JEANNE FRANCES ANDREOTTI

"Jeannie" 200 Congress Street

Ambition: Further my education

Pet Aversion: Elizabeth Taylor

Activities: Student Council 2, 3, 4; Election Committee — Chairman 2; Program Committee — Chairman 3, 4; Junior Prom Committee; French Club 3; Latin Club 2; Science Club 3, 4; Science Fair 1, 2, 3, 4; O.L.I. Editor-in-Chief; Class Play 2; Minstrel Show 3; Social Committce 3; Senior Sewing Club.

Popular . . . ardent Debbie Reynolds fan . . . top student . . . familiar sight at school activities . . . conscientious worker . . . always last to come, last to leave (school, that is) . . . wanna buy it? . . . likes to sew . . . we certainly have enjoyed hearing of Jeanne's experiences in Europe.

PAULA MARIE ANDREOTTI

"Paulie" 13 Congress Terrace

Ambition: School teacher

Pet Aversion: People who pinch me

Activities: O.L.I.; Future Teachers Club 1, 2, 3, 4; Election Committee 2; Program Committee 3; Science Club 3, 4; Science Fair 1, 2, 3, 4; French Club 3; Minstrel Show 3; Junior Ring Committee.

Loquacious . . . keeps in step with the latest styles . . . carefree . . . best meat wrapper Nu-Way ever had . . . makes a cute "gift" . . . Paula's books are always filled to capacity.

CASSANDRA ASHCROFT

"Cassie" 481 Purchase Street

Ambition: To breed Arabian horses

Pet Aversion: A '55 Oldsmobile and no lemon drops

Activities: O.L.I.; M.H.S.S.A.; Senior Music.

Quiet . . . admired for her long black hair . . . conscious of her school work . . . always seen passing out lemon drops.

WILLIAM ATHERTON

"Barru" 96 High Street
Ambition: Teacher-coach
Pet Aversion: Misers
Activities: Basketball 1, 2, 3, 4; Track 2, 4; Treasurer of Class 3, 4; M.H.S.S.A; Minstrel Show 3; French Club 3; Science Club 3; Boy's State Delegate; Senior Music.

Good-looking . . . flash on the basketball court . . . jazz fanatic . . . possesses admirable talent of playing the piano . . . well-liked . . . England's contribution to our class . . . Barru will long be remembered.

STANLEY BARKER

"Stan" 7 Dilla Street
Ambition: Navy
Pet Aversion: History
Activities: Football 2, 3, 4; Senior Music; Budget Club.

Quiet and serious . . . a dependable friend . . . Stan can always be seen with the "gang" . . . one of our tough, rough and ready football players.

WILLIAM J. BARSANTE

"Billy" 52 Mount Pleasant Street
Ambition: To Attend Burdett College
Pet Aversion: Girls That Smoke
Activities: Football 1; Cross Country 3, 4; M.H.S.S.A; Senior Music.

Handsome . . . a sharp dresser . . . popular and well-liked by all . . . can be seen running up Congress Street in November for the cross country team.

RICHARD BASILE

"Dick" 46 Pearl Street
Ambition: Navy
Pet Aversion: Long homework assignments
Activities: M.H.S.S.A; Senior Music.

Very likeable . . . reads Mad . . . likes to type tidbits . . . quiet on the outside . . . friendly to people he knows . . . can be found sweeping floors in Grant's.

FREDERICK PAUL BELFORTI

"Fred" 65 Water Street
Ambition: Engineer
Pet Aversion: Pre-Game warm ups
Activities: M.H.S.S.A. 1, 2, 3, 4; Handbook Committee 1; Chairman of Social Committee 2, 3; Football 1, 2, 3, 4; Member at Large 2, 3; President of Student Council 4; Minstrel Show 3; Chairman of Executive Committee Science Fair 1, 2, 3, 4; Science Club 3, 4; Senior Music 4.

Handsome . . . sharp dresser . . . his booming voice will forever echo throughout the halls of M.H.S. . . . steady customer at the food sales (all kinds) . . . a panic in every class . . . always has many fans in the bleachers when he's on the gridiron . . . Freddie, remember there's no prize for the most errors.

WILLIAM BENTLEY

"Billy" Pine Island Road
Ambition: To go into the service
Pet Aversion: Working — getting haircuts
Activities: Senior Music; M.H.S.S.A.

Quiet . . . friendly . . . serious type . . . avid doughnut eater . . . easy to get along with . . . never is loud or boisterous.

ROBERT BERARDI

"Bobby" 40 Oliver Street
Ambition: Chemist
Pet Aversion: Rainy Days
Activities: M.H.S.S.A. 1, 2, 3, 4; Science Fair 1, 2, 3, 4; Band 1, 2, 3, 4; Band Concert 1, 2; Latin Club 2; Class Play 2; Minstrel Show 3; German Club 3; French Club 3; Science Club 4; Musical 4.

Quiet . . . one of Benny's favorite drummers . . . good-natured . . . sincere . . . polite . . . reliable . . . certainly his gentlemanly conduct has made him many a teacher's dream.

JOANN BIRMINGHAM

"Joanie" 85 East Street
Ambition: Secretary and to travel
Pet Aversion: Secrets
Activities: M.H.S.S.A. 1, 2, 3, 4; Budget Club; Senior Music.

Serious . . . modest . . . trustworthy and dependable . . . thoughtful . . . has her likes and dislikes, but never expresses them aloud . . . soft-spoken . . . always prompt.

PAUL BONETTI

"Paul" 166 Purchase Street
Ambition: Army
Pet Aversion: Girls that talk too much
Activities: Baseball 1, 2; M.H.S.S.A.; Budget Club; Senior Music; Science Fair 2.

Sharp dresser . . . garrulous . . . always seen in his black Chevy . . . an old "pro" at car mechanics . . . forever flirting with the opposite sex.

PATRICIA BORELLI

"Patti" 63 Grove Street
Ambition: Hairdresser
Pet Aversion: People who aren't on time
Activities: M.H.S.S.A.; Budget Club; Senior Sewing Club; Senior Music.

A small package of mischief . . . hot-tempered . . . well known and liked . . . sparkling . . . speed demon . . . Patti can talk you deaf, dumb, and blind.

DAVID PAUL BORGHI

"Jigger" 37 Sumner Street
Ambition: Navy
Pet Aversion: Squealers
Activities: Baseball 2; Science Club 4; Science Fair 1, 2, 3, 4; M.H.S.S.A.; Senior Music; Football 1; Minstrel Show 3.

Size is no drawback when it comes to popularity . . . energetic . . . small in stature, but big in his ways . . . wonder if Jigger's vitality comes from vitamin pills.

RICHARD A. BOZZINI

"Buzzie" 9 Pleasant Street
Ambition: Accountant
Pet Aversion: Conceited girls
Activities: Science Fair 1, 2, 4; German Club 3; Senior Music; Dante Club 2, 3; M.H.S.S.A.

Friendly . . . good sense of humor . . . hard worker . . . always seen in his black and white station wagon . . . quiet . . . serious about his work.

LOUISE ANN BRACCI

"Peachy" 6 Mechanic Street
Ambition: Secretary
Pet Aversion: When boys call me "Brash"
Activities: Junior Prom Committee; O.L.I.; Sewing Club 4; Budget Club; Senior Music; M.H.S.S.A.

Charming . . . smart dresser . . . attractive . . . we have always enjoyed Peachy's true friendship . . . grave . . . Grant's most diligent worker . . . Peachy is by far our most artistic girl.

WILLIAM ANTHONY BRADLEY

"Billy" 70 Pine Street
Ambition: To be a millionaire
Pet Aversion: Homework
Activities: Red Cross Member; Senior Music; M.H.S.S.A.

Likeable . . . carefree . . . quiet, except at the lunch table . . . Bill is always seen riding around in his big '57 Caddy.

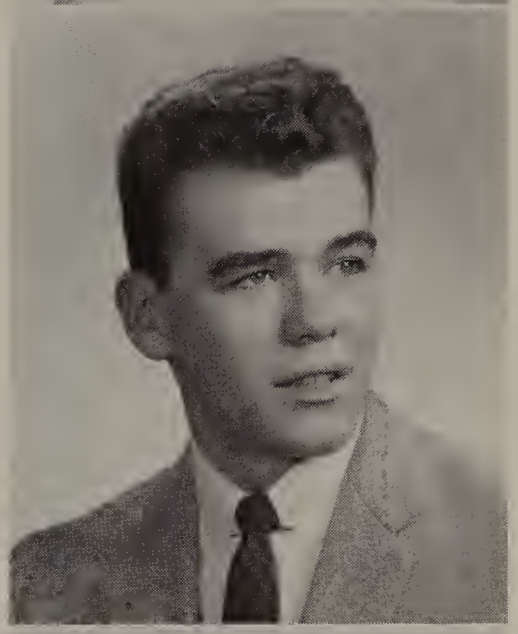

CORINE CALABRESE

"Corine" 4 Washington Street
Ambition: Secretary
Pet Aversion: Walking
Activities: Senior Music; Budget Club; M.H.S.S.A.

Easy going . . . fun to be with . . . keen sense of humor . . . has many friends . . . hard worker both in school and out . . . likes to talk on the telephone.

JOHN CALCAGNI

"Johnny" 44 Franklin Street
Ambition: Navy
Pet Aversion: School and work
Activities: Senior Music; M.H.S.S.A.

Carefree . . . always on the go . . . never worries about school . . . a Stop and Shop slave . . . likes to tease the girls.

MARGARET CALCAGNI

"Peg" 44 Franklin Street
Ambition: Nurse
Pet Aversion: Snakes
Activities: M.H.S.S.A.; Senior Music.

An attractive brunette . . . very talkative . . . has a good sense of humor . . . well-mannered . . . Peggy is noted for her long, dark locks.

ROBERT CANDINI

"Bob" 4 Pond Street
Ambition: Engineer
Pet Aversion: Root Beer
Activities: Cross Country 3, 4; Senior Music 4; M.H.S.S.A.

Quiet, always cool and collected . . . has a knack for Trig . . . Bob enjoys going to hockey and basketball games in Boston.

BARBARA CARRACHINO

"Ducky" 43 Madden Avenue
Ambition: Science Teacher
Pet Aversion: Washing Dishes
Activities: Future Teachers Club 2, 3, 4; Science Club 3, 4; German Club 3; Latin Club 2; French Club 3; Sewing Club 4; Member at Large 1; Drive Committee 3; Handbook Committee 1; Glee Club 1; M.H.S.S.A.

Cute . . . one of our top students . . . a diligent worker . . . class worry wart . . . witty . . . has good taste in cars as well as in their drivers . . . innocent . . . readily believes all our stories . . . Babs is sure to succeed in whatever she attempts.

PATRICK EDWIN CARROLL

"Pat" 235 Congress Street
Ambition: To be a C. P. A.
Pet Aversion: People using the hot water when I'm taking a shower
Activities: Band 1. 2, 3, 4; Budget Club 4; Minstrel Show 3; Band Concert 1, 2; Musical 4; M.H.S.S.A.; Class Play 2.

Friendly . . . conversationalist . . . always lending money to his friends . . . Pat can be located at Henry Hogan's.

PAULA MAY CASEY

"Paula" 26 Chapin Street
Ambition: Nurse
Pet Aversion: 1946 Chevrolets
Activities: M.H.S.S.A. 1, 2, 3, 4; Senior Music; Science Fair 2; Budget Club 4.

Friendly . . . full of life . . . happy-go-lucky . . . neat dresser . . . always ready to tell a joke . . . or to listen to one . . . one of Mr. Vesperi's best students.

PATRICK CASTAGNARO

"Pat" 133 Purchase Street
Ambition: Technical field
Pet Aversion: Certain boy splashing water at me in the lab
Activities: M.H.S.S.A. 1, 2, 3, 4; Baseball team 1, 4; O.L.I.

Avid note taker . . . one of the library's best customers . . . a reserved garcon . . . sports fan . . . doesn't care much about girls . . . believes in being seen and not heard.

LAWRENCE R. CATUSI

"Larry" 156 Congress Street
Ambition: Show business
Pet Aversion: Tactless people
Activities: Dramatics Club; Senior Music; Budget Club.

Full of life and fun . . . always on the go . . . hep to the new sounds of music. . . . carries a rhythm with him wherever he goes . . . has many friends.

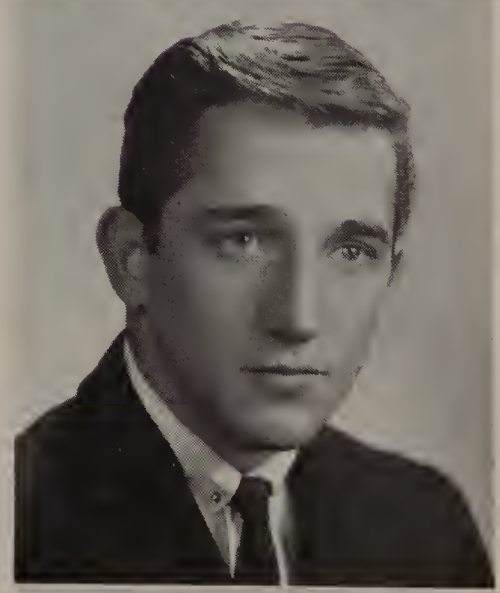

DIANE VERONICA CHAPPELL

"Di" 87 Water Street
Ambition: Hairdresser
Pet Aversion: Getting up mornings
Activities: Glee Club 1, 3, 4; Budget Club 4; Senior Music.

Terribly talkative . . . has a contagious laugh . . . friendly . . . mischievous . . . unconcerned . . . gets a great amount of enjoyment out of life.

FAITH CIMINO

"Faith" 103 Prospect Heights
Ambition: Law secretary
Pet Aversion: Boys named Lou and boys who don't shave
Activities: Student Council 1, 2, 3; Handbook Committee 2, 3; Drive Committee 1; Red Cross Committee 1, 2; O.L.I. Business Editor; Junior Ring Committee; Senior Music.

Carefree . . . never seen with a frown . . . active Student Council worker . . . flirt . . . an ideal companion . . . flirt . . . popular among the opposite sex . . . flirt.

ROSE ANNEMARIE CIMINO

"Rosie" 144 East Street
Ambition: To become a private secretary
Pet Aversion: People who are always late
Activities: Senior Music; Budget Club; M.H.S.S.A.

Sweet . . . good-natured . . . always has a smile for everyone . . . likes carrot cookies . . . she's often seen red-faced trying to beat the 8:00 bell.

EVELYN CIRCONE

"Evelyn" 183 Purchase Street
Ambition: Hairdresser
Pet Aversion: Waiting
Activities: Student Council 1; Dante Club 1; M.H.S.S.A.; Budget Club; Senior Music.

Petite . . . pretty . . . polite . . . sociable . . . full of fun . . . always has a smile and a kind word for everyone . . . friendly . . . we know she will succeed in whatever she attempts.

JANET COLANTI

"Janet" 41 Madden Avenue
Ambition: Nurse
Pet Aversion: Unhappy people
Activities: Science Club 4; Future Teachers Club 1; Future Nurses Club 2, 3, 4; Minstrel Show 3; French Club 3; Glee Club 1, 3.

Always giggling but not talking . . . cute . . . good dresser . . . creates her own numerous hair styles . . . skillful knitter . . . you'd never think such a powerful voice could possibly come from such a little girl.

DOLORES COMASTRA

"Dolores" 179 Purchase Street
Ambition: Hairdresser
Pet Aversion: Going steady
Activities: Senior Music; M.H.S.S.A.; Budget Club.

Tall . . . long dark hair . . . fond of gum . . . ready for fun at all times . . . can always be seen in her pink car . . . Dolores will make a good hairdresser.

DANIEL JOSEPH CONSOLETTI

"Bonesy" 55 East Walnut Street
Ambition: To be a lieutenant in the Navy
Activities: Cross Country Team 1; Basketball 1; Minstrel Show 3; Science Fair.

Very lively . . . talkative . . . well-known and well-liked by all his classmates . . . willing to try anything once . . . always being beaten up by his friendly admirers.

CAROLYN CORONATO

"Carolyn" 14 Genoa Avenue
Ambition: Office worker
Pet Aversion: Homework
Activities: Glee Club; M.H.S.S.A.

Petite . . . quiet, except when cheering the team to victory . . . when she finds time to fit it in Carolyn's homework is done.

DAWNETTE COSTANTINO

"Dawnette" 64 Congress Street
Ambition: Choreographer
Pet Aversion: Perfume and "clicques"
Activities: M.H.S.S.A. 1, 2, 3, 4; Majorette 1, 2, 3, Captain 4; Minstrel Show 3; Science Fair; Band Concert; Budget Club; Senior Music 4; Sewing Club.

The attraction of the dance floor . . . graceful . . . one of our tiny majorettes . . . neat dresser . . . Dawnette finds it necessary to look up to many, especially to a certain boy . . . extremely skillful at sketching.

DAVID JAMES COX

"Dave" 27 North Street
Ambition: Teacher
Pet Aversion: Green Dodges
Activities: Class President 1, 2, 3, 4; Drive Committee 2, 3; Chairman 4; Student Council 1, 2, 3, 4; Football 1, 2, 3, 4; Student Exchange 3, 4; School and Grounds Committee 2, Chairman 3; Executive Committee 1, 2, 3, 4; Prom Committee 3; Handbook Committee 1, 3; Bookcover Committee 1, 2, 3; Bulletin Board Committee 3; Ring Committee 3; Minstrel Show 3; Nomination Committee 3.

Tall, dark and handsome . . . an avid French student . . . M.H.S. will miss one of its star football players . . . affable . . . spends much money on his Green Dodge and its contents . . . serious sometimes . . . Dave is a firm believer in mental telepathy.

PATRICIA CRANDALL

"Patty" 3 Otis Street
Ambition: Nurse
Pet Aversion: Homework and waiting
Activities: Future Nurses Club 2, 3, 4; President 4; Senior Music 4; Budget Club 4; Science Club 3, 4; French Club 3; Sewing Club 4; O.L.I. Committee; Science Fair 1, 2, 3; M.H.S.S.A.

One of our natural blonds . . . tranquil . . . quiet during school, a great talker elsewhere . . . possesses a certain charm . . . eloquent . . . generous . . . sports fan.

DAVID CRIASIA

"Dave" 3 South Richard Street
Ambition: Automobile Mechanic
Pet Aversion: Dressing up
Activities: Senior Music; M.H.S.S.A.

Quiet, yet manages to get sessions for talking . . . handsome . . . has met all the movie stars in Hollywood . . . owns a '58 Chevy convertible . . . possesses a good disposition.

JOSEPH CRISEFULLI

"Cris" 70 South Bow Street
Ambition: A Navy career
Pet Aversion: Predjudiced people
Activities: Football 1; Baseball 1, 2, 4; Basketball 1; Student Council 1; Ring Committee 3; Science Fair 3, 4; M.H.S.S.A.

Handsome . . . a favorite with the girls . . . well-mannered . . . main interest is girls with sports running a close second . . . handsome . . . handsome . . . HANDSOME.

FLORENCE YVETTE D'ALESIO

"Florence" Richard Street
Ambition: Secretary
Pet Aversion: Monday morning
Activities: O.L.I.; Senior Music; Budget Club; M.H.S.S.A.

Reserved . . . a true friend . . . always ready with a helping hand . . . one of the quieter members of our class.

DOROTHY D'ALESSANDRO

"Dotty" Congress Terrace
Ambition: Teacher
Pet Aversion: Getting up in the morning
Activities: Future Teachers Club 1, 2, 3, 4; French Club 4; Minstrel Show 3; Science Club 4; Science Fair 4; Handbook Committee 4; O.L.I.; Glee Club 1; Senior Sewing Club.

Slow, but sure . . . never a dull moment . . . getting chubby . . . will make a good housewife someday . . . to see Dotty without Elaine is like school without homework: Impossible.

MICHAEL DALEY

"Mike" 480 Purchase Street
Ambition: Undecided
Pet Aversion: School
Activities: Band 1, 2, 3; Senior Music; Science Fair; M.H.S.S.A.

Good-looking . . . flirtatious . . . talkative . . . happy go lucky . . . muscular . . . terrific sense of humor . . . Mike's a real whiz with the drums.

JOSEPH MICHAEL DALTORIO

"Joe" 10 Fountain Street
Ambition: Navy
Pet Aversion: Shaving
Activities: Football 1; Senior Music; M.H.S.S.A.

Quiet . . . reserved . . . a true friend . . . Joe is always ready to lend a helping hand to those in need of a moral booster.

RICHARD JAMES DEFONZO

"Ducky" 34 South Main Street
Ambition: To become an engineer
Pet Aversion: French
Activities: Band 1, 2, 3, 4; Baseball 2; Science Club 4; Budget Club; Science Fair 1, 2, 3, 4; M.H.S.S.A. 1, 2, 3, 4; Senior Music; Sophomore Class Play; Minstrel Show.

Friendly . . . easy to get along with . . . likes to talk about music . . . good person to know when in need of a favor . . . has the appearance of a statesman.

MARY ANN DELETTI

"Mary" 225 Congress Street
Ambition: Teacher
Pet Aversion: Lemons
Activities: Class Vice President 1, 2, 3, 4; President Future Teachers Club 1, 2, 3, 4; Student Council; Literary Editor; O.L.I. Committee; Ring Committee; Science Club 3, 4; French Club 3; Sewing Club 4; Bulletin Board Committee 3, 4; Scholarship Committee; Program Chairman 3; Science Fair 1, 2, 3, 4; M.H.S.S.A.

Always ready for an argument . . . witty . . . loathes lemon pie and chocolate cake, but not much else . . . a class leader . . . great converser via telephone . . . hope Mary Ann's pupils give her as hard a time as she gave her teachers . . . avid French student . . . missed when absent . . . a bubbling personality . . . if a speed limit for talking were established by law, we're afraid Mary Ann would be arrested.

LUCILLE DELUCA

"Lucille" 26 Luby Avenue
Ambition: Secretary
Pet Aversion: Getting up in the morning
Activities: Budget Club 4; M.H.S.S.A. 1, 2, 3, 4; Senior Music.

Friendly . . . easy going . . . has a good sense of humor . . . is good in sports . . . believes in being seen and not heard.

ANNE MARIE DE MATTEIS

"Anne" 24 Mechanic Street
Ambition: Nurse
Pet Aversion: Hats
Activities: M.H.S.S.A; Student Council 1; Latin Club 2; French Club 2, 3; Science Club 3, 4; Budget Club; O.L.I.; Science Fair 1, 2, 3, 4; Senior Music; Sewing Club; Future Nurses 1, 2, 3, 4; Minstrel Show 3; Chess Club 4.

Ann must hear "speak up, Miss DeMatteis, speak up!" in her dreams . . . sedate . . . demure . . . appears quiet, but we know better . . . good company . . . kept her homeroom from any dull moments . . . polite . . . good student . . . serene.

FRANKLYN JON DEWOLFE

"Jon" 483 Purchase Street
Ambition: Undecided
Pet Aversion: Planting people
Activities: O.L.I.; Track 1, 2, 4; Science Club 3, 4; Drawing; Senior Music; Science Fair.

Tall . . . good looking . . . the joker goes wild . . . always on the go . . . Hey angel, hows the cemetery?" . . . planting people becomes an art . . . should be a success at whatever he attempts.

JOSEPH DIAS

"Snuffy" 88 Water Street
Ambition: To own a Corvette
Pet Aversion: Usual arguments with Rose
Activities: Senior Music; M.H.S.S.A.

Friendly . . . energetic . . . is seen constantly with Rose . . . loves to ride around town in his bomb . . . early riser.

FRANK DIDOMENICO

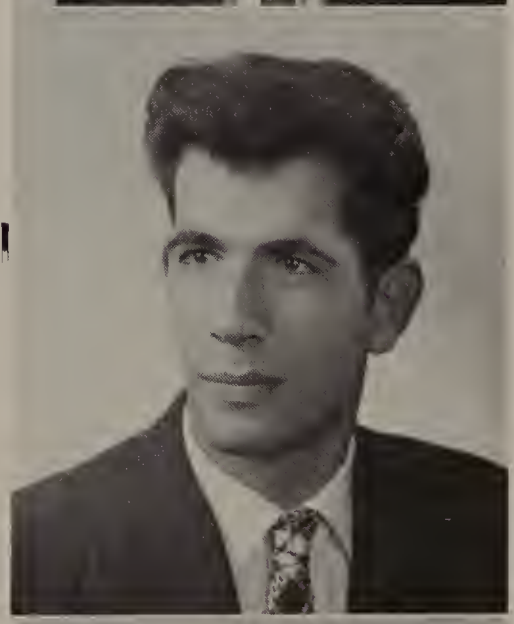

"Frank" 10 Fayette Street
Ambition: Merchandiser
Pet Aversion: Going to school on Mondays
Activities: M.H.S.S.A.; Senior Music.

Dependable . . . sociable . . . happy-go-lucky . . . has a keen Italian "accent" . . . Frank is rapidly getting accustomed to our American way of life.

EMELIA DONAHUE

"Emy" 38 Pearl Street
Ambition: Laboratory Technician
Pet Aversion: Languages
Activities: Science Fair; Senior Music; Budget Club; M.H.S.S.A.

Quiet . . . conscientious student . . . avid basketball fan . . . dependable . . . found in the nurse's office 3RD . . . will make an attractive nurse.

RUSSELL W. EDMANDS

"Rusty" 35 Winter Street
Ambition: Engineer
Pet Aversion: School work
Activities: O.L.I. Committee; Science Fair 2, 3, 4; Drive Committee 4; Bulletin Board Committee 4; Latin Club 2; French Club 3; Science Club 3, 4; Senior Music 4.

An accomplished speaker . . . sure to make a Big Bang in chemistry . . . never seen without the rest of the Purchase Street gang.

FRANK E. FECCIA

"Frank" 15 Fells Avenue
Ambition: To have a lot of money
Pet Aversion: Waiting for my girl
Activities: M.H.S.S.A. 1, 2, 3, 4; Budget Club 4; Football 1; Senior Music

Good-looking . . . popular . . . enjoys fishing, hunting, and killing frogs . . . very versatile — can do many odd jobs.

JOSEPH PAUL FEDERICO

"Beaky" Roger Avenue
Ambition: Finish man
Pet Aversion: English Class
Activities: Senior Music; M.H.S.S.A.

Likeable . . . quiet . . . can be found at the Nu-Way . . . doesn't let school trouble him . . . Joe is always ready to have fun.

RICHARD FERRARI

"Dick" 15 West Pine Street
Ambition: Chemist
Pet Aversion: Algebra
Activities: Football; Basketball 1; Science Fair 3, 4; Senior Music; M.H.S.S.A.

Tall . . . silent . . . reserved in his ways . . . always fixing his hair . . . usually seen carring a load of books . . . has a pleasant smile.

PATRICIA FITZGERALD

"Patty" 311 Congress Street
Ambition: I.B.M. Operator
Pet Aversion: Conceited people
Activities: M.H.S.S.A.; Budget Club; Senior Music.

Quiet . . . conservative . . . well-mannered . . . neat dresser . . . hard worker.

CAROLE FRASCOTTI

"Carole" 1 Mitchell Road
Ambition: Penmanship Teacher
Pet Aversion: Circle pins
Activities: Future Teachers Club 1; French Club 3; M.H. S.S.A.; Senior Music.

Quiet . . . good-natured . . . loves to knit her own sweaters . . . may be found slaving in Grant's at any time . . . what would our Sewing Club do without Carole's advice?

JUDITH ANTOINETTE GIACOMELLI

"Judy" 98 East Main Street
Ambition: Medical secretary
Pet Aversion: Navy
Activities: Bulletin Board Committee 2; Junior Prom Committee 3; Social Committee 3; Senior Sewing Club; O.L.I.; Science Fair 2; Senior Music.

Cute bundle of vitality . . . friend to all . . . for some strange reason Judy dislikes the Navy . . . wonder why?? . . . Mr. Sweeney's favorite oral topic student . . . smile, Judy, and show your dimples.

JOSEPH GIROUX

"Joe" 11 Vine Street
Ambition: Accountant
Pet Aversion: Girls
Activities: Camera Club 1; Dante Club 2, 3; Science Club 4; Science Fair 2; 3, 4; Senior Music.

Serious . . . one of Kennedy's best workers . . . the only one who knows what Nello's talking about . . . honor roll student . . . our hepcat . . . doesn't like to admit that he cares much about girls.

WILLIAM GLENNON

"Billy" 58 West Street
Ambition: Mathematician
Pet Aversion: Die-hard Nixon backers
Activities: Handbook 1; French Club 3; German Club 3; Latin Club 2; M.H.S.S.A. 1, 2, 3, 4; Future Teachers Club 4; Senior Music; Science Fair 1, 2, 4.

Snazzy sock-wearer . . . quiet . . . has a fondness for French and the French . . . soft-spoken . . . constant talker . . . makes friends easily.

ELAINE ANNE GOGLIORMELLA

"Elaina" 74 South Main Street
Ambition: Teacher
Pet Aversion: Hurrying to meet Lynda
Activities: Student Council 2, 3, 4; Program Committee 2; Social Committee 2, 4; Junior Red Cross Committee 3; Handbook Committee, chairman 4; French Club 2, 3; Science Club 4; Science Fair 1, 2, 4; Minstrel Show 3; Future Teachers Club 2, 3, 4; O.L.I. Committee; Musical Comedy; Senior Sewing Club.

Sweet . . . what would Mr. Sweeney's Travel Agency do without her? . . . fashionable dresser . . . appealing to the eyes . . . neat as a pin . . . loves pizza, especially Sam's . . . accomplished pianist.

JOYCE MARIE GREGOIRE

"Joyce" 92 Depot Street
Ambition: Medical Secretary
Pet Aversion: Snobbish girls
Activities: M.H.S.S.A; Budget Club; O.L.I.; Senior Music; Science Fair 1, 2; Sewing Club.

Attractive . . . leader in the fashion world . . . popular . . . independent . . . neat . . . stunning . . . petite . . . full of vitality . . . a good advertisement for Franklin.

JAMES DONALD GRIFFITH

"Griffy" 223 Congress Street
Ambition: Businessman
Pet Aversion: Wearing a hat
Activities: Basketball 1; Science Fair 2; M.H.S.S.A.; Baseball 1; Senior Music.

Silent . . . average height . . . proud of his 1960 Galaxy . . . nice boy to have as a friend.

JOHN PETER GUIDO

"Johnnie" 102 Water Street
Ambition: Mechanic
Pet Aversion: Milford and its gossipers
Activities: Science Fair 1, 2, 3, 4; M.H.S.S.A.; Senior Music.

Ladies' man . . . his smart hairdo makes pretty girls especially susceptible . . . popular with the boys as well as with the girls . . . interested in music . . . pianist . . . 57 Chevy, Good Luck.

DONNA MAE HEALEY

"Don" 31 Westbrook Street
Ambition: Nurse
Pet Aversion: Mondays
Activities: Glee Club; Science Fair 1, 2, 3, 4; Future Nurses Club 2, 3, 4; French Club 3; Minstrel Show 3.

Garrulous . . . Minstrel Show hit . . . well-known . . . . . studious . . . avid reader . . . has an extensive vocabulary . . . puzzling at times . . . her sunny smile has illuminated all her classrooms for her many friends.

BARBARA HEASLIP

"Barbara" 18 Taylor Street
Ambition: Hairdresser
Pet Aversion: School and the Navy
Activities: M.H.S.S.A.; Senior Music; Budget Club.

Quiet . . . serious . . . has a good sense of humor . . . very pleasing to the eyes . . . up to date on the latest fads and fashions . . . doesn't seem to care much for school.

WILLIAM JOHN HINDS

"Billy" 6½ Leonard Street
Ambition: Successful Naval Career
Pet Aversion: Stingy Cafeteria Help
Activities: M.H.S.S.A.; Budget Club; Senior Music.

Handsome . . . has an articulate voice as a personal charm . . . rose from the deep to become an honor student in his senior year — something that is not accomplished by many.

ANN DENISE HUBERT

"Ann" 14 Vine Street
Ambition: Medical Technician
Pet Aversion: Preparing book reports
Activities: Class Secretary 1; Science Fair 1, 2, 4; Class Play 2; O.L.I.; French Club 3; Band 1, 2, 3, 4; Minstrel Show 3; Future Teachers Club 2, 3, 4.

One of the famous "Old Maids" . . . versatile . . . delightfully feminine . . . musically inclined . . . has a knack for making good-looking clothes . . . very attractive.

DENNIS IANNITELLI

"Dennis" 8 Hale Avenue
Ambition: Navy
Pet Aversion: Homework
Activities: Budget Club; Senior Music.

Small, but makes a lot of noise . . . knows all about the drums . . . likes to wear fancy clothes . . . has long, wavy hair.

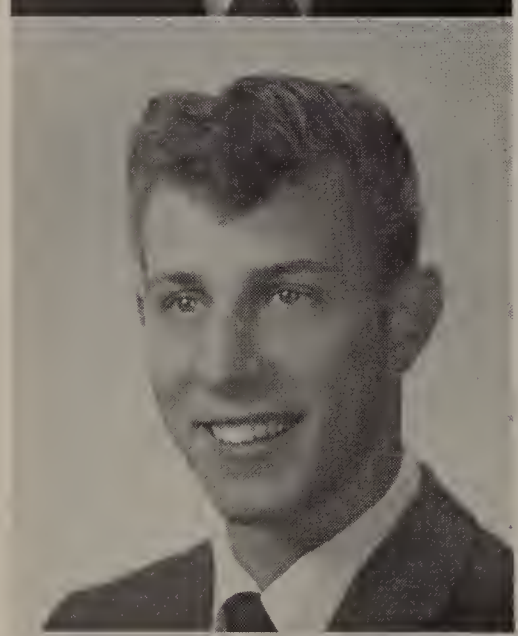

DANIEL RICHARD IMBRUNO

"Danny" 28 South Bow Street
Ambition: To go to Wentworth
Pet Aversion: Untidy classrooms
Activities: Band 1, 2, 3, 4; M.H.S.S.A.; Senior Music.

Real gone cat . . . interested in music . . . good sense of humor.

MARGARET MARY INNIS

"Margie" 7 South High Street
Ambition: Elementary School teacher
Pet Aversion: Being called "Maggie"
Activities: Future Teachers Club 1, 2, 3, 4; Drive Committee 3; French Club 3; Science Club 4; Science Fair 1, 2, 3, 4; Bulletin Board Committee; O.L.I.; Minstrel Show 3; Student Council 3.

Specializes in blushing . . . loves to gossip Sunday nights . . . pizza lover . . . has a spontaneous laugh . . . expert card slipper . . . vivacious . . . popular . . . a little girl — but, oh, what an appetite! !

HORACE JONES

"Debucy" 44 Depot Street
Ambition: To own a V-8
Pet Aversion: Food in the cafeteria
Activities: Senior Music; M.H.S.S.A.

Tall . . . slender . . . quiet . . . drives a new Chevy . . . pleasant smile . . . easy to get along with . . . always first to get to the cafeteria — even though he says he doesn't care much for their food.

CLAYTON JUMP

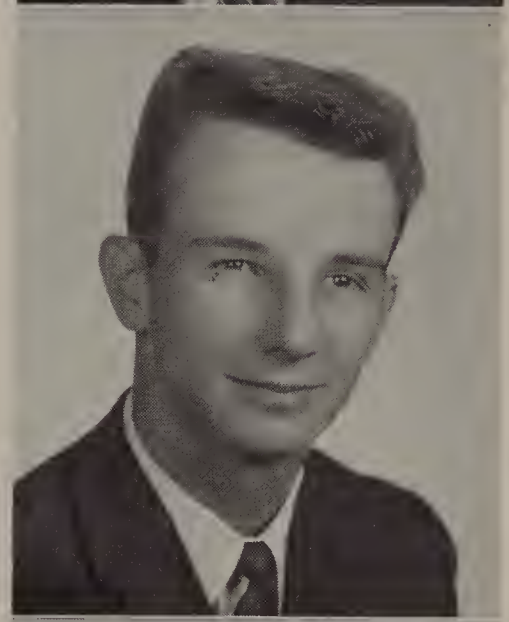

"Clayt" 263 Purchase Street
Ambition: Musician
Pet Aversion: Rock and roll
Activities: Band 3, 4; Senior Music; M.H.S.S.A.

Six-foot-one lady killer . . . has a little red jet for a car . . . likes baseball and football . . . another Gene Krupa in the making . . . played at the summer Band Concerts.

ALAN KALPAJIAN

"Al" 299 Main Street
Ambition: Teacher
Pet Aversion: Cafeteria food
Activities: Basketball 1, 2, 3, 4; Baseball 1; Cross-country 2, 3, 4; French Club 3; Latin Club 2; Science Club 3, 4; Junior Prom Committee.

Has a keen interest in sports . . . enjoys playing basketball and baseball . . . often seen carrying his newspaper to school . . . very thrifty . . . a hard worker both in and out of school.

JAMES F. KENNEY, JR.

"Big Jim" 40 Purchase Street
Ambition: To be a success
Pet Aversion: Walking
Activities: Student Council 1; Football 1, 4; French Club 3; Future Teachers Club 4; O.L.I.; Science Fair 1, 2; Minstrel Show 3; Musical Comedy 4.

Very active . . . likeable . . . always disagrees and argues . . . fine actor . . . has already started to revise "Muzzey's History of The United States" . . . a Brunelli fan from way back.

ARLENE DARYL KIRSNER

"Arlene" 7 Rosenfeld Avenue
Ambition: Social worker
Pet Aversion: Pronouncing French "R's"
Activities: Student Council 2, 4; O.L.I.; School and Grounds Committee 2, 3; Bookcover Committee 2, 3; Drive Committee 4; Science Club 3, 4; Science Fair 1, 2, 3, 4; French Club 3; German Club 3; Latin Club 2; Minstrel Show 3.

First lady of the class . . . pert 'n pretty . . . jovial . . . neat dresser . . . top student . . . believes in mental telepathy, too . . . Arlene has certainly never been seen barefooted.

LORRAINE ANN LA BONTE

"Lorraine" 40 Water Street
Ambition: Private Secretary
Pet Aversion: Telephone poles and baseball
Activities: French Club 3; O.L.I.; Science Fair 1; M.H.S.S.A.; Budget Club.

Envied by many for her jet black hair and matching eyes . . . lively . . . happy-go-lucky . . . likes baseball players.

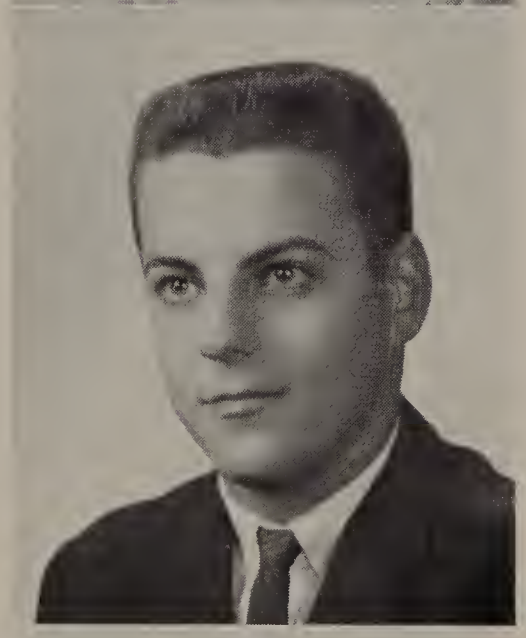

KENNETH EDWARD LAGUE

"Kenny" 170 Purchase Street
Ambition: Navy
Pet Aversion: Cars that won't start
Activities: Science Fair 1; Senior Music; M.H.S.S.A.

Handsome . . . always has a joke to play . . . keen sense of humor . . . quiet . . . except when with the boys . . . one of the regulars at the corner.

ROBERT LANGLOIS

"Bobby" 20 Whitney Street
Ambition: Auto mechanic
Pet Aversion: Homework
Activities: Senior Music; M.H.S.S.A.

Conservative . . . rushes to finish his homework during extra . . . drives a hot Plymouth . . . likes to drive it, too.

JOY LAZZERINI

"Joy" Prairie Street
Ambition: Further education
Pet Aversion: When Doc says you are wrong when you're right! ! !
Activities: Science Club; Science Fair 1, 2, 3, 4; Future Nurses Club 3, 4; Dante Club 2, 3; Senior Music.

A small package of joy . . . energetic . . . generous . . . an avid sports fan . . . has sparkling eyes that seem to dance when she smiles — and that is very often.

CAROL LE BLANC

"Moose" 9 State Street
Ambition: Work in a bank or in an insurance office
Pet Aversion: Curfews and being called "Moose"
Activities: French Club 3; Science Fair 2; Senior Sewing Club; Budget Club; Senior Music; M.H.S.S.A.

A live wire . . . noted for her spontaneous laugh . . . forever joking . . . drives all her teachers crazy with her schemes . . . especially history teachers . . . hearty . . . has many friends.

CAROL JOYCE LINNELL

"Ca" 29 Thayer Street
Ambition: Hairdresser
Pet Aversion: Homework; receiving report cards
Activities: Glee Club 2; Art 4; Senior Music; Budget Club 4; M.H.S.S.A.

A pretty blond . . . very seldom bothered by school problems . . . likes a good time . . . always seen with Diane . . . pleasant and good-natured.

MICHELLE LEIGH LOMBARDI

"Mickey" 55 Medway Road
Ambition: To enter a finishing school
Pet Aversion: "Plymouths" — "58's"
Activities: Cheerleader 1, 2, 3; Junior Red Cross Member; M.H.S.S.A.; Senior Music.

Extremely talkative . . . vivacious . . . sparkling personality . . . no matter where she goes, her merry laugh follows her . . . always seen at school activities with her many friends.

PAUL LOMBARDI

"Bugsy" 12 Oliver Street
Ambition: Teacher-coach
Pet Aversion: Waiting
Activities: Baseball 1, 2, 3, 4; Basketball 1, 2, 3, 4; Football 1, 2, 3, 4; Student Council 4; O.L.I.; Science Fair 2, 3; Science Club 3; French Club 3; Junior Prom Committee; Record Committee Chairman; Sports-Editor of the O.L.I.; M.H.S.S.A.; Dues Committee.

A three-letter man . . . blushes occasionally . . . courteous . . . a small package of dynamite . . . Bugs has a great dislike for apples.

THOMAS PAUL LYNCH

"Tommy" 280 West Street
Ambition: Great Scientist
Pet Aversion: Grave digging
Activities: Cross-country 1, 2, 3, 4; Captain of Cross-country 4; Basketball 1; French Club 3; O.L.I.; Science Fair 1, 2, 3, 4; Minstrel Show 3.

Friendly . . . blond . . . well-mannered . . . very reserved . . . blushes now and then . . . tall . . . and cute!

MARLENE LINDA MACKLOW

"Marlene" 33 Purchase Street
Ambition: Teacher
Pet Aversion: Aprons; sarcastic people
Activities: Future Teachers Club 1, 2, 3, 4; Drive Committee 3, 4; French Club 3; Science Club 4; Science Fair 1, 2, 4; Handbook Committee 1; O.L.I.; Class Play 2; Minstrel Show 3; German Club 3; Latin Club 2; Senior Sewing Club.

Une eleve tres bonne . . . specializes in blushing . . . always neat as a pin . . . versatile . . . likes to knit . . . and does it well . . . Marlene is bound to succeed in whatever she attempts.

KATHRYN LILLIAN MANOOGIAN

"Kathy 118 West Street
Ambition: To live in California
Pet Aversion: Stuck-up girls
Activities: Senior Music; Budget Club; M.H.S.S.A.

Pleasant to know . . . quiet . . . reserved . . . has a number of friends . . . Kathy, we wish you well in the coming years.

MARIE LUCILLE MARTINANGELO

"Marie" 148 East Main Street
Ambition: Hairdresser and housewife
Pet Aversion: Football regulations
Activities: Dante Club 2; Red Cross Committee 1; Social Committee 3; Senior Sewing Club; M.H.S.S.A.; Budget Club.

Good-looking . . . friendly . . . full of fun . . . an enthusiastic football fan . . . loves to play in the sand . . . animated . . . gay . . . excitable.

BARBARA MASTROIANNI

"Barbie" 17 Purchase Street
Ambition: Private secretary
Pet Aversion: English Class
Activities: Future Teachers Club 2; Future Nurses Club 3; Glee Club 1; M.H.S.S.A.; Budget Club; Senior Music.

Tiny . . . noted Nu-Way worker . . . never seen without Paula . . . very talkative . . . carefree . . . Barbara will surely be remembered by all her friends.

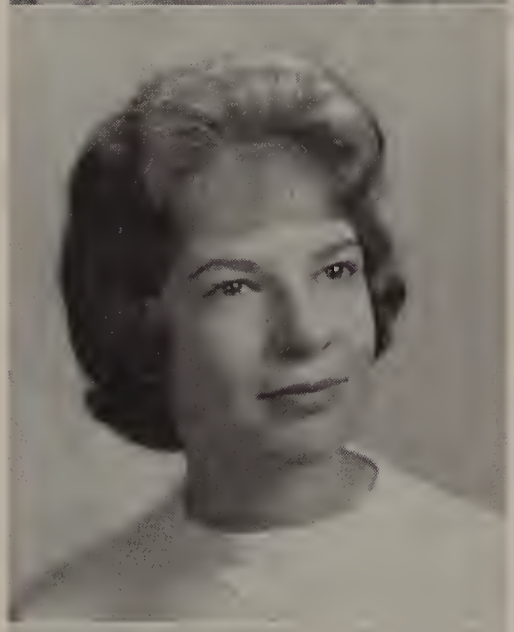

RALPH MASTROIANNI

"Musty" 105 Adin Street, Hopedale, Massachusetts
Ambition: To reach the twilight zone
Pet Aversion: Junior Senators from Boston who speak with a Harvard A
Activities: Band 1, 2, 3, 4; Latin Club 2; German Club 3; French Club 3; Science Club 3, 4; Science Fair 1, 2, 3, 4; Class Play 2; Minstrel Show 3; Musical Comedy 4.

Class comedian . . . good-looking . . . a regular Science Fair winner . . . able maestro of the German Band . . . a willing instigator of many escapades, especially involving teachers . . . we think that Ralph's "barf" and "couth" will be the basis for his new dictionary.

DONNALEE MAYOTTE

"Donnalee" Reservoir Road
Ambition: Medical secretary
Pet Aversion: Blue and white '56 Fords
Activities: Band 1, 2, 3, 4; Handbook Committee; Junior Prom Committee; Minstrel Show 3; Science Fair 1; Senior Sewing Club.

One of our high-stepping majorettes . . . always causing a scene . . . good dresser . . . popular . . . her classmates will always remember her good humor and fun-loving nature.

MARIE WANDA MAZZUCHELLI

"Marie" 160 Medway Road
Ambition: Dental Nurse
Pet Aversion: The busy signal — certain telephone call
Activities: Future Nurses Club 3; Senior Sewing Club; M.H.S.S.A.

Fun-loving . . . loquacious . . . friendly . . . sociable . . . blue-eyed . . . affable . . . never a dull moment when Marie's around.

BEVERLY McGRATH

"Bev" 34 Grant Street
Ambition: Bookkeeper
Pet Aversion: People who chew gum
Activities: Science Fair 1, 2; Future Teachers Club 2; French Club 3; Majorette 1, 2, 3; Band Captain 4; Class Play 2; Minstrel Show 3; Band Concert 1, 2; O.L.I.; Photography Editor; Senior Sewing Club.

Flirtatious . . . popular . . . high-strutting leader of the band . . . alert . . . likes sports, especially baseball . . . trim . . . refined.

MICHAEL MOFFI

"Mike" 39 Pond Street
Ambition: Certified Public Accountant
Pet Aversion: Cafeteria Food
Activities: Football 1, 2, 3, 4; Science Fair 2; M.H.S.S.A.; Senior Music; Budget Club; Art 2, 3.

Athletic . . . popular with the opposite sex . . . flirts as much as possible . . . very mischievous . . . one of the boys . . . sharp dresser . . . Mike was a real asset to our football team.

WILLIAM MOHAN

"Bill" 16 Parkhurst Street
Ambition: Lawyer
Pet Aversion: Seeing girls smoke
Activities: Basketball 1, 2, 3, 4; Baseball 2; Track 4; French Club 3; Drive Committee; Budget Club; Senior Music; M.H.S.S.A.

Has a good sense of humor . . . likes sports . . . and is good in them . . . plays the sax like a pro . . . Bill is our most musically inclined classmate.

DONNA MARIE MOORE

"George" 81 Purchase Street
Ambition: To become a secretary
Pet Aversion: Being called "George"
Activities: Election Committee 2; Drive Committee 2, 3; Class Secretary 2, 3, 4; Science Club 3, 4; Science Fair 2, 3, 4; O.L.I.; Minstrel Show 3; Student Council 3; French Club 3.

Popular with the boys . . . famed for her blue eyes and luscious complexion . . . a true Irishman . . . the "Whistler" . . . George has been our reliable secretary for three years.

SANDRA MOORE

"Sandy" 10 South Cedar Street
Ambition: Hairdresser
Pet Aversion: Waiting for "George"
Activities: Future Nurses Club 1, 2; Senior Sewing Club; Budget Club; Senior Music; M.H.S.S.A.

Cute . . . loyal friend . . . gentle . . . her good looks are not the only reasons why her classmates like her . . . placid.

LINDA MOREY

"Linda" Reservoir Road
Ambition: Nurse
Pet Aversion: Vulgarity
Activities: Future Nurses Club 1, 2, 3, 4; Science Club 3, 4; French Club 3; Budget Club; Senior Music; M.H.S.S.A.

Quiet . . . petite . . . never late to pass in her homework . . . sincere blond . . . should make a good homemaker . . . attentive student . . . her patience will help her in fulfilling her ambition to be a nurse.

ROBERT MOZOL

"Bob" 5 Elm Street
Ambition: Artist
Pet Aversion: The Republican Party
Activities: Senior Music.

Tall . . . lanky . . . hasn't one enemy in the world . . . we will never forget his interpretation of our witch.

JOSEPH PHILLIP NIGRO

"Fabe" 96 East Main Street
Ambition: Teacher
Pet Aversion: Pushing Eddie's Pontiac
Activities: Future Teachers Club 4; Dante Club 1, 2; Vice-President of Dante Club 2; Science Club 3, 4; President of Science Club 4; Science Fair 2, 3, 4; Latin Club 2; Student Council 3; Football 1.

Esther's little Joey . . . Milford High's Al Capone . . . instigator . . . class comedian . . . practical joker . . . well-mannered . . . popular . . . Joe's still going to Kansas City.

JOANNE OLIVERI

"Joanie" 62 Grant Street
Ambition: Teacher
Pet Aversion: Clicky groups
Activities: Future Teachers Club 1, 2, 3, 4; Latin Club 2; Dante Club; Science Club 4; Science Fair 2; Senior Music; Budget Club.

Sedate . . . conscientious . . . ardent Italian student . . . spends much time at the piano . . . a teacher's career might be successful for Joanne.

JULIA MARIA ORIFICE

"Julie 5 Plain Street
Ambition: To become a Dental Hygienist
Pet Aversion: Carrying books and getting up early in the morning
Activities: Glee Club 1; French Club 3; Science Club 3, 4; Science Fair 1, 2, 3, 4; Latin Club 2; Senior Sewing Club; Budget Club.

Friendly . . . popular . . . quiet . . . conscientious student . . . Julianna's right hand guard . . . one of our roaring girls from the Plains . . . really knows her French . . . never have to worry about her dental bill.

JOHN ERNEST O'ROURKE

"Big Boy" 68 Grove Street
Ambition: Physical education instructor, coach
Pet Aversion: Being called "Jungle Jim"
Activities: Football 1, 3, 4; Basketball 1, 2, 3, 4; Track and Field 4; Senior Music; M.H.S.S.A.

A fine athlete . . . a good friend . . . always ready with a helping hand . . . helps newcomers on the team with his personal hints and encouragements . . . usually seen with Brian.

PATRICIA AMELIA PARADISO

"Patty" 17 Woodland Avenue
Ambition: I.B.M. Operator
Pet Aversion: People without a sense of humor
Activities: Camera Club; Dante Club; Speech; Senior Sewing Club; Senior Music; Budget Club; M.H.S.S.A.

An attractive brunette . . . good dresser . . . has a terrific sense of humor . . . well-liked by all, especially by a certain football player.

BARBARA ANNE PARENTE

"Barb" 20 Fountain Street
Ambition: Nurse
Pet Aversion: Appendicitis
Activities: Glee Club 1; Future Teachers Club 1, 2, 3, 4; Science Fair 1, 2, 3, 4; French Club 3; Science Club 4; Latin Club 2; Senior Music; M.H.S.S.A.

Quiet . . . conscientious . . . has a smile for everyone . . . Barbara will become the kind of nurse we read about . . . best of luck always.

HARRY PETERS

"Harry" 56 South Main Street
Ambition: Pharmacist
Pet Aversion: Getting up early
Activities: Band 1, 2, 3, 4; Minstrel Show 3; M.H.S.S.A.

Reserved . . . likes all ort of sports . . . is one of Mr. Lancisi's favorite band members . . . Harry can always be found at Iacovelli's Super Market slaving away.

COLLEEN PATRICIA PETRILLI

"Col" 18 North Street
Ambition: Secretary
Pet Aversion: Conceited boys
Activities: Cheerleader 2, 3, 4; Senior Sewing Club; Senior Music; Budget Club; M.H.S.S.A.

Attractive . . . always active . . . especially on the cheering squad . . . popular . . . competent . . . has a flashing smile . . . a charming colleen.

BARBARA JEAN PIERCE

"Barbara" 23 Dilla Street
Ambition: To work at Quartermasters
Pet Aversion: People who start rumors
Activities: Senior Sewing Club; Junior Prom Committee; Minstrel Show; Art; Senior Music; Budget Club; M.H.S.S.A.

Inert . . . very talkative . . . easy going . . . on time once in a while . . . cute . . . always has a neat hair-do . . . has a long line of admirers.

EDWARD RALPH PIGHETTI

"Eddie" 350 East Main Street
Ambition: Tool and dye maker
Pet Aversion: None
Activities: Science Club 3, 4; Latin Club 2; Dante Club 2, 3, 4; Student Council 4; Senior Music; M.H.S.S.A.

Always seen in his maroon Pontiac . . . good-looking . . . friendly . . . especially with the girls . . . well-liked . . . one of Bill's constant customers . . . sixth period librarian . . . flirt.

LYNDA ANN PILLARELLA

"Lyn" 9 Orchard Street
Ambition: French teacher
Pet Aversion: Short fingernails
Activities: French Club 3; Future Teachers Club 3, 4; Science Fair 1, 2, 4; Science Club 4; Latin Club 2; Minstrel Show 3; O.L.I.; Senior Sewing Club.

Smart dresser . . . conscientious . . . loves French among other things . . . her handsome manicure is the envy of all girls . . . loves all kinds of music . . . was an asset to our Minstrel Show . . . Lynda is sure to be a success as a teacher.

PATRICIA ROBERTA PIRONTI

"Patty" 72 Congress Street
Ambition: To work for the government
Pet Aversion: Navy
Activities: Science Fair 1; Minstrel Show 3; O.L.I.; Senior Sewing Club; Senior Music; Art.

A neat dresser . . . cute . . . a good dancer . . . mischievous at times . . . has many friends . . . efficient . . . keeps the Nu-Way in a tither . . . Patty likes sailors . . . wonder why! ! !

LOUIS JOSEPH PISCIA

"Louie" 4 Richmond Avenue
Ambition: Mechanic
Pet Aversion: Loud mouths
Activities: Science Fair 1, 2; Senior Music; M.H.S.S.A.

A whiz at mechanics and electronics . . . has the ability to take apart a radio and then put it back together . . . is bound to succeed in the mechanical world.

KATHLEEN POREMSKI

"Kathy" 35 Lawrence Street
Ambition: To become a secretary
Pet Aversion: People who start arguments
Activities: M.H.S.S.A.; Budget Club; Senior Sewing Club; Senior Music.

Amiable . . . quiet . . . sincere . . . an attractive blond . . . dependable . . . liked by all . . . with her pleasing personality Kathy is sure to succeed.

JANET REIDY

"Janet" 16 Congress Street
Ambition: Secretary
Pet Aversion: Fabricators
Activities: Senior Music; Glee Club 3; M.H.S.S.A.

Sweet . . . serious . . . attractive . . . has a pleasant personality . . . always seen with a group of girls . . . well-liked by all her classmates.

DOROTHY ELAINE ROBBINS

"Dotty" 33 Dilla Street
Ambition: To be a hairdresser
Pet Aversion: Working Friday nights
Activities: Ring Committee; Senior Sewing Club; Senior Music; Budget Club; M.H.S.S.A.

Sets a fast pace fashion wise . . . poised . . . her flowing blond locks and stately height are the envy of many . . . can be seen in a green Chevy . . . nonchalant . . . soft spoken.

CAROL ROMANSKI

"Carol" 14 Warner Street, Blackstone, Mass.
Ambition: Nurse
Pet Aversion: Sessions
Activities: Science Fair 2, 4; Senior Music; M.H.S.S.A.

Always wears a smile . . . noted for her Blackstone "accent" . . . smart . . . quiet . . . sometimes . . . considerate . . . kind to people with black eyes . . . our commuting graduate . . . traveled 14,400 miles to get her high school education.

KATHLEEN MARY ROMIGLIO

"Kathy" Manella Avenue
Ambition: Nurse
Pet Aversion: Boys who ask too many questions
Activities: Student Council 1, 2; Bookcover Committee 1; Future Nurses Club 2, 3, 4; Latin Club 2; French Club 3; Science Club 4; Science Fair 1, 2; Minstrel Show 3; Band — Majorette 3, 4; O.L.I.; Senior Sewing Club.

Keeps up to date in her beautiful hair styles . . . class chauffeur, with her black car . . . sweet . . . has a smile for everyone . . . jokester . . . locquacious . . . oh, where does Kathy get all her clothes? ? ?

CHARLES ROY

"Chuck" Silver Hill Road
Ambition: Beatnick
Pet Aversion: School
Activities: Band 1, 2, 3, 4; M.H.S.S.A.; Senior Music; Minstrel Show.

Silent type . . . doesn't seem to care for girls . . . one of Benny's "faithfuls" . . . what would "Swinging High" have been like if he didn't help back stage?

NORMA GAIL RUBENSTEIN

"Norma" 17 West Walnut Street
Ambition: Teacher
Pet Aversion: Monday morning
Activities: Glee Club 1; French Club 3; Science Club 4; Future Teachers Club 4; German Club 3; Latin Club 2; M.H.S.S.A.

Quiet . . . conscientious student . . . one of our future teachers . . . courteous . . . bound to be a success . . . Norma is the answer to every teacher's prayer.

CHARLENE RL MMO

"Gabbie" 4 Nancy Road
Ambition: Hairdresser
Pet Aversion: Round toe shoes
Activities: Glee Club; M.H.S.S.A.; Senior Music.

Talkative . . . has a smile for everyone . . . easy to get along with . . . always in a hurry.

JEAN MARIE SANTORO

"Jeannie" 10 Florence Street
Ambition: To be a hairdresser
Pet Aversion: Waiting for two girlfriends in the morning; homework
Activities: Science Fair 1; Glee Club 1; Senior Music; M.H.S.S.A.

Cute blond . . . quiet at times . . . jovial . . . friendly . . . conscientious . . . always ready with a smile.

JANICE SERRANO

"Jan" 19 Whitney Street
Ambition: Dental Hygienist
Pet Aversion: Unreliable people
Activities: Science Club 3, 4; Science Fair 2, 3, 4; French Club 3; Senior Sewing Club; Future Teachers Club 3; Senior Music.

Attractive . . . has a knack with a comb . . . always ready for a good time . . . forever seen with a car full of her many friends . . . well-liked by all her classmates.

NANCY ANN SHAROOGIAN

"Nance" 57 Pine Street
Ambition: Nurse
Pet Aversion: Insects
Activities: Science Fair 1, 2, 4; Future Nurses Club 1, 2, 3, 4; Latin Club 2; French Club 3; Science Club 4; O.L.I.; Senior Sewing Club; Budget Club; Senior Music.

Center of many practical jokes . . . gives her teachers many grey hairs (ask Mr. Sweeney) . . . talk, talk, talk, . . . has a spontaneous laugh . . . a capable future nurse . . . instigator . . . fun-loving . . . has many friends . . . clever with a needle . . . styles many of her own clothes . . . "Now where are those keys?"

HERBERT MICHELE SIMONE

"Herby" 16 Emmons Street
Ambition: To make money
Pet Aversion: Walking in bad weather
Activities: Senior Music; M.H.S.S.A.

Friendly . . . is a sportsman . . . easy to get along with . . . one of the guys . . . lets school take care of itself . . . can usually be found with the boys on the corner.

PATRICIA SKIDMORE

"Patty" 236 Purchase Street
Ambition: Airline Hostess
Pet Aversion: Monday mornings
Activities: Senior Music; M.H.S.S.A. 1, 2, 3, 4; Science Fair 1, 2.

Quiet . . . neat dresser . . . polite . . . dependable . . . loyal . . . sometimes shy . . . has lovely shining chestnut hair . . . shows her dimples when she smiles.

STANLEY SMITH

"Stan" 1 Camp Street
Ambition: State Police
Pet Aversion: Homework assignments
Activities: M.H.S.S.A.; Senior Music.

A true gentleman . . . well-known . . . good-looking . . . composed . . . always smiling . . . often seen driving either his hot "Olds" or his "Ford".

SHARON SONNE

"Sharon" 17½ Chestnut Street
Pet Aversion: Unreasonable Parents
Activities: M.H.S.S.A.; Senior Music; Musical 3; Sewing Club; Budget Club; Art 1, 2, 3; Handbook Committee 3, 4.

A tall, attractive blond . . . friendly . . . is liked by all . . . dependable . . . a whiz at shorthand . . . can always be found at the candy counter in Grant's.

REX TAMAGNI

"Rex" 61 Hayward Street
Ambition: To become a millionnaire
Pet Aversion: Majorettes
Activities: Band 1, 2, 3, 4; Football; Minstrel Show 3; Scicnce Fair 2; Senior Music.

Good-looking . . . nonchalant . . . never lets studies interfere with a good time . . . sociable . . . never seems to have a worry.

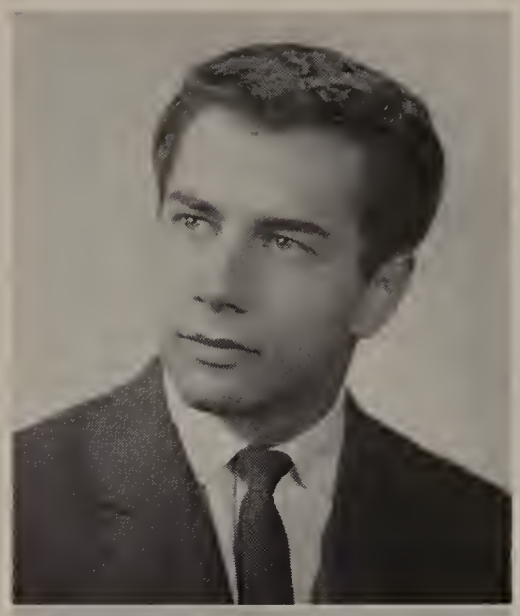

JOHN TEKIAN

"Johnny" 61 Fruit Street
Ambition: Illustrator
Pet Aversion: Monday Morning
Activities: O.L.I.; Science Fair 2, 3; French Club 3; Art; Scnior Music.

Good-natured all the time . . . handsome . . . self-possessed . . . a nice guy to have around . . . one of Miss Whipple's favorites and of course, one of our most artistic classmates.

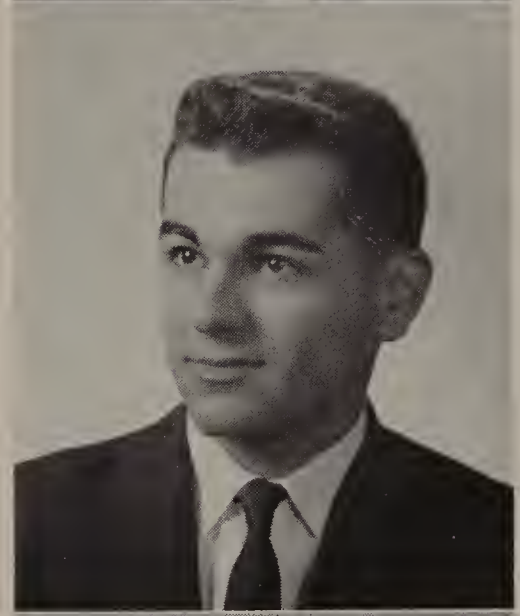

VIOLA JEAN TAYLOR

"Jean" 26 South High Street
Ambition: C.P.A.
Pet Aversion: Spelling
Activities: Science Fair 1; Glee Club 1, 3; Senior Music; Speech; Senior Sewing Club; M.H.S.S.A.

A tall sparkling blond . . . good-looking . . . always smiling . . . never a dull moment when Jean is around . . . loquacious . . . a good leader . . . buoyant . . . hey, Jean, what's wrong with the Milford boys?

DENNIS PAUL TAVANO

"Zoogie" 9 Claflin Street
Ambition: Undecided
Pet Aversion: Betting on horses
Activities: Ring Committee 3; Student Council; Senior Music.

Nonchalant . . . carefree . . . takes nothing very seriously . . . always seen hanging around Chez-Vous . . . tremendous personality . . . Cooper's just couldn't get along without Dennis.

PAULA TELLIER

"Paula" 29 Parker Hill Avenue
Ambition: To be rich
Pet Aversion: Old clothes
Activities: Future Teachers Club 1, 2; Future Nurses Club 3, 4; Band 1, 2; Glee Club 1; Senior Music.

A diligent worker at Nu-Way . . . very conscientious . . . friendly . . . no one ever puts anything past Paula.

FRANCIS JOSEPH TIEULI

"Frankie" 22 Spring Street
Ambition: To be a success
Pet Aversion: Shaving
Activities: Baseball 1, 2, 3, 4; Football 1, 2, 3, 4; Social Committee 2; Student Council — Treasurer 4; Senior Music.

Tall, dark and handsome with a capital "H" . . . prefers underclassmen . . . well-liked . . . has many friends . . . sociable . . . life of the party . . . what would our football team have done without Frankie?

CHARLES TOMASO

"Fofo" 47 Mt. Pleasant Street
Ambition: Accountant
Pet Aversion: Misers
Activities: Basketball 1, 2, 3; Football 1; Cross Country Team 3, 4; M.H.S.S.A.; Junior Prom Committee.

Star of the Cross Country team . . . the little man who wasn't there . . . hates idleness . . . unperturbed . . . doesn't let anything bother him . . . "It wasn't me!!" . . . center of mischief . . . four years at M.H.S. haven't changed Charlie a bit.

JOHN BIAGIO TOMASO

"Johnny" 11 Luby Avenue
Ambition: To join the Navy
Pet Aversion: Waking up school mornings
Activities: M.H.S.S.A.; Senior Music.

Happy-go-lucky . . . always joking . . . a great personality . . . generally content . . . John's never seen without one of his friends.

ALFRED J. TOSCHES

"Skippy" 77 Hayward Street
Ambition: To be a success
Pet Aversion: Unsociable girls
Activities: Baseball 1, 2, 3, 4; Basketball 1, 2; Social Committee 4; M.H.S.S.A.

Jovial . . . fun-loving . . . has a perpetual smile . . . always ready to hear a joke . . . tall . . often seen in his blue Ford just "going hunting".

EUGENE TOSTI

"Gene" 18 Mechanic Street
Ambition: Civil Engineer
Pet Aversion: Homework
Activities: Science Fair 1, 2, 3, 4; Science Club 3, 4; Dante Club 2, 3; Red Cross.

Friendly . . . good-natured . . . loves those history classes . . . well-liked by all his classmates . . . one of the best dressed boys in the school . . . Gene will sure to be a success in whatever he attempts to do.

FRANCES MARIE TRAYNOR

"Franny" 76 Grove Street
Ambition: Nurse
Pet Aversion: Boys
Activities: Future Nurses Club 2, 3, 4; Science Club 4; French Club 3; O.L.I.; Science Fair 1, 2, 3, 4; Budget Club.

Quiet . . . reserved . . . not often heard in class . . . has pretty blue eyes and a pleasing smile . . . poised.

ARTHUR JOSEPH TRONGONE

"Arty" 6 Fruit Street
Ambition: To be a success in life
Pet Aversion: Report cards
Activities: Band 1, 2, 3, 4; Basketball 1; Senior Music; M.H.S.S.A.; Class Play; Minstrel Show.

Humorous . . . talkative . . . always willing to lend a helping hand . . . loves to hunt . . . and doesn't let school interfere with it.

GEORGE JOHN VANDALL

"Dee" 12 Hale Avenue
Ambition: Pilot or Engineer
Pet Aversion: Pink Cadillacs
Activities: Band 2, 3, 4; Senior Music; Mnstrel Show 3; M.H.S.S.A.

An avid jazz fan . . . known around school as the Oh, Oh, Boy . . . friendly . . . a good dresser . . . a perfect host at his "swinging" parties.

RICHARD VASILE

"Ricky" 49 Hayward Street
Ambition: Draftsman
Pet Aversion: A '56 Cadillac
Activities: Football 1, 3, 4; Baseball 1, 2; Basketball 1, 2, 3; Budget Club; Student Council 3; Drive Committee 3; Red Cross Committee 2; Science Fair 3; Junior Prom Committee.

Sports-minded . . . lanky . . . handsome . . . a swell dancer . . . in constant demand . . . has his favorite subjects, but they are not listed in the school curriculum . . . one of the best dressed boys in the class.

JOANNE MARIE VENEZIANO

"Joanne" 182 East Main Street
Ambition: To be a business student
Pet Aversion: Baseball players
Activities: School and Grounds Committee 2; Ring Committee 3; Social Committee 3; Senior Sewing Club; Science Fair 2.

Cute . . . vivacious . . . always ready for a joke . . . takes to her heart's content . . . one of Doc's trouble makers . . . dynamic . . . U. of Mass. fan . . . knows what's new in records.

RALPH VILLA

"Buddy" 19 Beach Street Ext.
Ambition: Teacher
Pet Aversion: Homework
Activities: Football 1, 2, 3, 4; Student Council 2, 4; School and Grounds Committee 2; Baseball 1; Science Fair.

To know Buddy is to like him . . . not a worry in the world . . . seldom seen without a smile . . . happy-go-lucky . . . real sharp dresser . . . loves Student Council . . . active on the gridiron . . . well built . . . is well aware of the opposite sex.

WARREN DANIEL VISCONTI

"Visci" 14 Leonard Street
Ambition: To be a success
Pet Aversion: Asking questions more than once
Activities: Basketball 1, 2; Red Cross Committee 1, 2; M.H.S.S.A.; Budget Club.

Quiet . . . serious . . . one of the regulars at the corner . . . likes to flirt . . . good-looking . . . seldom seen alone . . . likes cowboys especially "Maverick".

FREDA VOLPE

"Fredie" 26 Mechanic Street
Ambition: To be rich
Pet Aversion: Sessions
Activities: Science Fair 1, 2, 4; Future Teachers Club 3; French Club 3; Latin Club 2; Bulletin Board Committee.

Sweet . . . Jordan Marsh's best customer . . . a good student . . . meticulously neat . . . well known for her pixies . . . well dressed.

JOHN VOLPICELLI

"Johnny Vop" 28 Cedar Street
Ambition: Millionaire
Pet Aversion: "The Twist"
Activities: Drive Committee 1; Bulletin Board Committee 1; Science Fair 1; M.H.S.S.A.

Whizz . . . what was that?? just Johnny slowing down to fifty at that corner . . . easy-going . . . plays hockey—hookey, too . . . popular . . . doesn't mind work as long as someone else does it.

WALTER EDWARD WATSON, JR.

"Walt" Asylum Street
Ambition: To be a big boss
Pet Aversion: Getting a haircut
Activities: M.H.S.S.A.; Senior Music; Budget Club.

Carefree . . . happy . . . well-liked . . . quiet . . . can be found anytime in the Spa . . . just drinking soda.

MAUREEN ZICOLELLA

"Ziggie" 57 Fruit Street Ext.
Ambition: Dental Assistant
Pet Aversion: Thick-headed boys
Activities: Science Fair 2; Social Committee 4; Senior Sewing Club; Cheerleader 2, 3, 4; Cheerleader Captain 4; Student Council 3; Drive Committee.

Always neatly dressed . . . pep-vim-vigor . . . dances like a dream . . . polite . . . magnetic . . . pretty and able captain of the cheerleaders . . . has many friends.

JULIANA L. ZORZI

"Zorz" 139 East Main Street
Ambition: Doctor's Degree in Mathematics
Pet Aversion: Homework and Kibitzers
Activities: Band 1, 2, 3, 4; Science Club 3, 4; Science Fair 1, 2, 3, 4; Future Teachers Club 2, 3, 4; Dante Club 2, 3; Latin Club 2; Class Play 2; Minstrel Show 3; O.L.I. 4; Bulletin Board Committee 3; Budget Club Treasurer; Musical Comedy; Senior Sewing Club; Chess Club 2, 4.

Always willing to let school take care of itself . . . a conscientious musician . . . has a host of friends . . . and no wonder . . . industrious . . . "Raid" follows Zorz wherever she goes.

In Memoriam

ROGER DOE EDEN

In the summer previous to our junior year at Milford High School we were all deeply saddened by the death of our classmate, Roger Doe Eden. Though some time has past since Roger has left us, his memory remains in our hearts. We shall always remember his jovial personality and carefree manner. As the years pass on, memories of our beloved classmate will linger with us always.

D. A. R. AWARD

The Daughters of the American Revolution Good Citizen Pilgrimage Award is offered annually to a senior girl possessing the qualities of dependability, service, leadership, and patriotism.

By vote of the members of the senior class and the high school faculty, Jeanne Frances Andreotti was chosen as the Good Citizen Award recipient. Jeanne's personality and qualities of leadership make us proud to have her represent our class. These everlasting qualities are sure to bring success in the future.

WHO'S WHO

MOST POPULAR

As Jeanne and Dave are waiting to be received by their many fans, they decide to take in a movie at the State Theater.

MOST TALKATIVE

As Greg and Nancy step up to the WMRC microphone: guess who will get the first word in.

MOST MISCHIEVOUS

Everyone is wondering what Carol and FoFo plan to do with it. Leave it to them!

MOST ENERGETIC

In all our four years of high school we have never seen Mickey and Jigger Idle. Not even down Bill's Drive-In. Jigger is getting a lot of practice in "swabbing the deck".

BEST LOOKING

Elaine's peaches and cream complexion, and Joe's dark wavy hair make them the best looking couple in our class. The class of 1961 used good judgement in selecting its best looking classmates.

BEST DRESSED

Joyce and Buddy are modeling the latest fashions for us down at Harold's.

MOST LIKELY TO SUCCEED

Marlene and Ralph decide to pick up a Caddy today — wonder what it will be tomorrow?

BEST NATURED

Mary Ann and Fabe are never seen with a frown. Could this be the reason why?????

WHO'S WHO

MOST MUSICALLY INCLINED

It's much more peaceful when Juliana and Billy are looking at records than when they're blowing on their horns. Ohhh.....what music?

MOST ARTISTIC

Peachy and John sit down to rest after viewing some of the art works in the Kettle 'n Keg.

BEST DANCER

Fred Astaire and Juliet Prowse have nothing on Billy and Dawnette. We hope they are listening to "Moonglow".

MOST VERSATILE

Bev and Fred have the ability to do most anything. They finally found a few seconds to pose for this picture.

MOST COURTEOUS

No matter where Evelyn and Billy are they always have a sterling set of manners. They are enjoying an evening out at the Copper Hood.

MOST ARGUMENTATIVE

Look out! Joy and Jim are at it again. We just hope they don't turn Brunelli's upside down. No wonder we call him "Big Jim".

MOST FLIRTATIOUS

When Mike whistles Faith is sure to wink. Will the Romeo and Juliet instincts in Faith and Mike ever wear off? We hope not!

MOST ATHLETIC

Maureen and Bugs REALLY weren't playing basketball; they were just looking over some new equipment in Perry's Hardware.

Cheerleaders on the front steps of school.

Judy DeSantis

Language lab.

Judy Giacomelli; who else!

No Doz; or three blind mice.

CANDIDS

Basketball a la Paul Lombardi

Bus to Walpole

Ralph at the Christmas party.

Fashion Show?

Castro?

JUNIOR CLASS

The four capable Junior class officers are Vice President Janice Ferraro, Secretary Donna Powers, Treasurer Charles Brogioli, and President George Rocha.

Five brawny Junior athletes that have thrilled us all are Edward Robinson, Francis Checci, Ernest Kapatoes, John Mohan, and Joe Renda.

Aris Kalpagian, Antonetta DiGiallonardo, Domenic Compagnone, and Robert Bruce could have given a helping hand to members of the O.L.I.

Carolyn Foley appears to be giving Jean Creasia the "evil eye" as Donna DeSantis, Ernest Kapatoes, Patricia Ploof and Edward Robertson remain undisturbed by Carolyn's bewitching powers.

JUNIOR CLASS

Antoinetta DiGiallonardo and John Doyle were Juniors who made the high honor roll consistently.

Carolyn Foley, Patty Diotalevi, Patricia Ploof, Frank Paradiso, and John Mohan look very scholarly as they pose for this honor roll picture.

These honor students Helen Ferguson, Joanne DiGirolamo, Ann Ellen Swirnialis, Ann Cunniff, Aris Kalpagian, and Domenic Compagnone are giving their entire attention to the photographer.

Jean Creasia appears to be having a pleasant dream as her classmates, Eugenia Giamarco, Donna DeSantis, George Rocher, and Robert Bruce prefer to have their entire attention to the photographer.

SOPHOMORE CLASS

OAK LILY and IVY—What would we have done without the help of Kathleen Moro, Geraldyne Landrum, Gloria Sannicandro, Daniel Canal, Richard McGinnis, Sidney Klein, Dennis Canaini, Ralph Calzaloia.

CLASS OFFICERS

Leslie Balzarini, Kathleen Moro, William Pagnini, Thomas Creasia, are the leaders of the sophomore class.

ATHLETES—Sophomore muscle men include: Dana Hiscock, Thomas Trautwein, William Pagnini, William Hubert, Louis Acquafresca, John Pyne, Robert Pagnini.

SERVICE—Paula Lancisi, Faye Maloof, Ann Marie Longo, Paul Davoren, Michael Diorio, Robert Bodio, Certainly gave us a helping hand.

SOPHOMORE CLASS

HIGH HONOR ROLL
Kathleen Moro, Richard McGinnis, David Simmons, Pasquale Compagnone were leaders scholastically in the sophomore class.

Honor Roll: Frances Sears, Rosemarie Ruggerio, Paula Lancisi, David Zurndorfer, Mary Kearnan, Dana Hiscock, Frances Capuzziello.

Honor Roll: Carol Marcus, Noreen Trotta, Denise Brady, James Tocchi, William Pagnini, Josephine Crivello, Brenda Nohr.

Honor Roll: Beverly Gaskill, Debra Sulvalsky, Marilyn Consigli, Francis Cupka, William Tosches, Linda Gilfoyle.

FRESHMAN CLASS

Florine Cimino, Geraldine Costanza, Michelle Szady, Richard Maylo, Richard Pilla and Robert Alves are members of the freshman class who might have helped on the O.L.I.

The leaders of the freshman class are John McGrath, President; Judith Akerly, Vice President; Anthony Chinappi, Treasurer; Anne Teixeira, Secretary.

These muscle-bound athletes of the freshman class will enjoy the next three years as sports stars. They are Richard Pilla, Anthony Chinappi, Robert Alves, and John McGrath.

Geraldine Burrows, Ann Cenedella, Donna Mohan, John McGrath, Marcia Parente, and Anthony Chinappi have contributed greatly in many of their class endeavors.

FRESHMAN CLASS

These five smiling freshmen have proven themselves scholastic leaders by attaining high honor roll averages. They are Jane Doyle, Carol Manella, Paula Ruhan, Prudence Lyons, and Sheila O'Neil.

Renie Helfand, Judy Akerly, Kathy Marshall, Barbara Kirsner, Julie Rizoli, Sharon Giacomelli, have begun four years of study off to a flying start by making the honor roll.

Sharon Wasserman, Florine Cimino, Ann Bonina, Carol Vitali, Phyllis Pillarella, Louise Millani, and Joanne Binks are also among the freshman honor roll students.

Geraldine Burrows, Michelle Szady, Geraldine Pilla, Philip Beccia, Richard Taylor, Karen Celeste, and Alice Espanet have consecutively made the honor roll. All but the two boys appear glad to pose for this picture.

ACTIVITIES

Joe Nigro as Santa attempts to insure himself in case of a sleigh failure by borrowing a broom from the Harvest Dance witch, Robert Mozol.

Look, Ma, No couth!

The Harvest Dance exhibited weird costumes which varied from beards to bristles. The annual affair is on of the more popular social events.

Busy as beavers all year long these tired O.L.I. members steal a moment to take a picture, Nancy Sharoogian, Elaine Gogliormella, Jeanne Andreotti, Arlene Kirsner, Paula Andreotti, Donna Moore, Ralph Mastroianni, Lynda Pillarella, Marlene Macklow, Greg Allegrezza, Dotty D'Alessandro, and Margaret Innis.

OAK, LILY, AND

In the early fall, the members of the 1961 Oak, Lily, and Ivy Committee were chosen by Mr. Tosches and Mr. Sweeney. The tremendous task of this committee is to create and publish a book depicting four years spent in study and activity at Milford High School.

At our first meeting in November, our main object was to choose an editor. Jeanne Andreotti was elected editor-in-chief at this time and has since proven herself to be an adept and hardworking, woman editor. Her overworked staff included Mary Ann Deletti, literary editor; Paul Lombardi, Sports editor; Beverly McGrath, photo editor; Faith Cimino and Ralph Mastroianni, business managers. These people were faced with ever so many problems. Paul, as sports editor, found it necessary to compile information and statistics of the school's sports events. Beverly McGrath constantly found herself on the

Among other things, Faith and Joyce have helped the O.L.I. with much of the necessary typing. Patty contributed her share by helping to raise money. Tough job, wasn't it Pat?

Paul Lombardi, John Tekian, and Pat Castagnaro seem to be enjoying the company of their fellow O.L.I. members, Anne DeMatteis, Sharon Allen, Faith Cimino, Mary Ann Deletti, Frances Traynor, Juliana Zorzi, Kathy Romiglio, Bev McGrath and Ann Hubert.

IVY COMMITTEE

office telephone dialing GR 3-0211. Mary Ann found the enormous literary work to include senior write-ups, activitity write-ups, dedications, and captions for pictures. It might appear that Faith and Ralph had the Herculean task, how to raise money. Food sales, sponsors, raffles, sale of Lindy Pens, and all kinds of fund raising gimmicks were in the hands of these prudent, financial managers. Yet it was our editor and the rest of the committee who compiled this material and produced the finished product.

The first major problem with which the committee was confronted was who would be the recipient of our dedication. Mr. Gabriel DiBattista was chosen on the basis of his devotion to the teaching profession and contributions to our class. (We are overlooking the fact that he is a Republican.)

The cover design was not as serious a problem as we had anticipated, for in a matter of weeks Dotty D'Alessandro drew up the chosen design.

Marlene, Lynda, Sharon, Judy, and Margie are busy with the task of checking write-ups.

This picture completes the hard-working members of the O.L.I. Committee. These hard-workers are Cassandra Ashcroft, Patty Pironti, Joyce Gregoire, Judy Giacomelli, Jim Kenney, Russ Edmands, Louise Bracci, Florence Dalesio, Barbara Carrachino, Tom Lynch, and Jon DeWolfe.

This year to raise money the committee sponsored a special program featuring W.B.Z. disc jockey, Carl deSuze, who showed films and talked about his trip to Africa. This and money contributed by sponsors eased the bulk of our financial problem.

No theme was chosen. Instead it was decided to break the book into several sections, Seniors, Sports, Activities, and Sponsors, through the use of enlarged photos.

Although there were moments of despair when work seemed to pile higher and higher, there were still the times when a successful "surprise" raffle or food sale made us feel lighted hearted. With the co-operation of our whole class, our task, as a committee, was made comparatively easier and more pleasant. We hope our devotion to our class, our time and our effort have all combined to construct a book full of happy memories for each member of our class.

In early April, just before the book was on its way to be published, the committee was extremely delighted to receive a letter from Smith Craft of Chicago. The people of this organization were attracted to our cover design and were requesting permission to publish the design in a pamphlet they would soon be issuing. As you can see, the white book with red letters is made even more attractive by the placement of symbols for the Oak, Lily, and Ivy. We are very pleased to have such a design.

Although Judy might not realize that her picture is being taken, Kathy, Beverly, and "Raid" smile prettily for the photographer. Bev is Photo Editor of the O.L.I.

Mary Ann, our Literary Editor, is delighted to pose with Arlene, Paula, and Marlene who have helped with some of the write-ups for the yearbook.

Our Editor-in-Chief, Jeanne Andreotti, seems to be making out a schedule for Nancy, Margie, and Paul to follow.

OAK, LILY, AND IVY MEMBERS 1961

Jeanne Andreotti
Paula Andreotti
Gregory Allegrezza
Sharon Allen
Cassandra Ashcroft
Louise Bracci
Barbara Carrachino
Patrick Castagnaro
Faith Cimino
Patricia Crandall
Florence Dalesio
Dorothy D'Alessandro
Mary Ann Deletti
Anne DeMatteis
Jon DeWolfe
Russell Edmands
Judith Giacomelli
Elaine Gogliormella
Joyce Gregoire
Ann Hubert
Margaret Innis
James Kenney
Arlene Kirsner
Paul Lombardi
Thomas Lynch
Lorraine LaBonte
Marlene Macklow
Ralph Mastroianni
Beverly McGrath
Donna Moore
Lynda Pillarella
Patricia Pironti
Kathleen Romiglio
Nancy Sharoogian
Dennis Tavano
John Tekian
Frances Traynor
Julianna Zorzi

For a moment Faith and Ralph lose the worried look of Business Managers, while Lynda and Joyce seem willing to offer some advice.

Permettez nous de vous presenter les membres du cercle francais, Sue Adams, Nancy Sharoogian, Janice Serrano, Freda Volpe, Janet Colanti, Donna Moore, Ralph Mastroianni, Billy Glennon, Jim Kenney, Paula Tellier, and Arlene Kirsner.

The French Club

Et aussi, Marlene Macklow, Jeanne Andreotti, Sharon Allen, Patty Crandall, Margaret Innis, Norma Rubenstein, Mary Ann Deletti, Anne DeMatteis, Dotty D'Alessandro, Elaine Gogliormella, John Tekian, Barbara Carrachino, and Lynda Pillarella.

The French Club, consisting of juniors and seniors, is in existence for the purpose of enriching our knowledge of the French language, its literature, and its customs.

At our monthly meetings under the direction of Mademoiselle Pacella we have the opportunity of exercising our fluent French.

Our programs, arranged by the program committee, have included poems, biographies, and songs all given "en francais". It is not unusual for anyone passing though the corridor to hear the mellow strains of "La Marseillaise" or excerpts from "Carmen" filtering through the thin walls of B 14. Films and slides of picturesque France also help to encourage French culture among our members.

Here are pictured the scholastic leaders of our class. Through all the trials and tribulations of four years of study they have managed to close them successfully by attaining at least eighty-five for a final average.

The Honor Group

We doff our caps to the students who have maintained at least an eighty-five for the past four years. Fourteen members of our class have achieved such a goal. These people have not only proven to be excellent scholars, but all have taken part in many of our extra curricula activities to become well-rounded students. Because Marlene Macklow and Julia Orifice attained the two highest averages, they were chosen valedictorian and salutatorian. Marlene, Julia, and the rest of this group should certainly be congratulated for their excellent high school record and we are sure that they will all meet with great success in the future.

Marlene Macklow
Julia Orifice
Joseph Giroux
Barbara Carrachino
Lynda Pillarella
Jeanne Andreotti
Russell Edmands
Patrick Castagnaro
Arlene Kirsner
Anne Marie DeMatteis
Joann Birmingham
Norma Rubenstein
Ralph Mastroianni
Juliana Zorzi

Marlene and Julie can take a bow for having the two highest averages in the class of '61. Marlene is our valedictorian and Julie, our salutatorian.

Joan Creasia, Antoinette DiGiallonardo, Olga Amantia, Fred Cenedella, Jay Lazzerini, Francis Checci, and Joe Brita.

The Dante Club

The Dante Club is comprised of members of the second year Italian Class. The club is named after the famous Italian author and poet, Dante with whom the members of this club seem well acquainted. It appears that the group is noted for its snap decisions, for it was not until the photographer arrived that officers were chosen. They are Edward Pighetti, Elaine Gogliormella, Lynda Pillarella, and Richard Ferrari. The club is under the capable supervision of Mr. Anthony Villani, and although it has not had a very active year, a great interest in the Italian language still prevails in our school today.

Elaine Gogliormella, Eddie Pighetti, Richard Ferrari, and Lynda Pillarella are the proud officers of the Dante Club.

This grinning group of dramatists and debaters includes Mary Ann Deletti, Arlene Kirsner, Donna Healy, Juliana Zorzi, William Glennon, Ralph Mastroianni, Ann Hubert, Larry Catusi, Donna Moore, Jim Kenney, and Anne Marie DeMatteis.

Dramatic and Debate Club

In the latter part of our senior year a Dramatic and Debate Club was organized by Mrs. Stare and Miss Colavita. The club was scheduled to meet every two weeks and did so until May. It was open to members of the Senior, Junior, and Sophomore classes with no dues required at that time. The main objective of this group was to inspire an interest in public speaking through dramatics and debating. It was the intent opinion of both Miss Colavita and Mrs. Stare that we begin at the very basis of public speaking and thus assigned various pantomine skits to be acted out. The few meetings were great fun and quite instructive. If continued in the coming years, the club is sure to be a success.

Norma Rubenstein, Maureen Zicolella, Louise Bracci, Nancy Sharoogian, Lynda Pillarella, Joe Nigro, Janice Serrano, Brian Abretti, Bev McGrath, Barbara Carrachino, and Dave Cox all agree that this group was great fun.

This picture of the Science Club members shows more teeth than any other picture in the entire yearbook.

Science Club

Some of our female scientists surround the four Senior Officers, Dave Cox, Program Chairman; Arlene Kirsner, Social Chairman; Jeanne Andreotti, Secretary; Joe Nigro, President.

The Science Fair

On March 20th, the annual Milford High School Science Fair was held in the John C. Lynch Auditorium. As usual it was a rousing success. Many parents and friends attended the event with school children being allowed to view projects during the afternoon.

The exhibits were classed in General Science, Biology, Chemistry, Mathematics, and Physics. There are three awards given in each category, with three Grand Awards presented to those chosen to represent Milford at the Regional Science Fair held at Worcester Polytechnic Institute.

This year Grand Awards in the form of plaques were presented to Julia Orifice, a senior, Michael Tarraskey, a sophomore, and Prudence Lyons, a freshman. The Kiwanis Club announced that beginning this year the presentation of plaques to Grand Prize Winners will be an annual affair.

Competition between the 199 contestants was keen and the thirteen judges did their utmost to select the deserving winners. Every class was represented by winners who all received blue ribbons. Seniors who won prizes that evening were Barbara Carrachino, who received first prize in chemistry for her display on Hydrocarbons and Margaret Innis, who was awarded third prize in chemistry for her demonstration of Electrolytes and Non-electrolytes.

Janice Serrano, "Peachy" Bracci, and Janet Reidy made it a point to come and view the science exhibits of their fellow students. A few gay juniors are viewed in the background.

It seems rather silly for "Zorz" to be explaining this Trig project to Brian, Donna, and Barbara. It's not that they don't understand. It's simply that it is not her project.

Future Teachers of America Club

"Quest for Quality" was this year's Future Teachers' theme and this truly describes the purpose of our Milford High School F.T.A. The club was first organized in 1952 to encourage interested students in choosing teaching as a lifetime career. Membership has grown from a meager six to an abounding membership of 45. The club meets regularly each month in the school library.

To interest students in becoming good teachers is the task of Miss Madelaine Pacella, the club's faculty advisor. She sees to it that the club is kept more than active by entertaining guest speakers, visiting the campuses of State Colleges, viewing films, attending conferences, and having discussions on the topic of "Teaching as a Career."

Among the highlights of this years activities was a visit by Dr. G. Flint Taylor, Director of Admissions at Worcester State College. On November 4 a group of Seniors visited the college and were very much impressed. The girls and boys of the club attended the annual Spring Convention in April and as a fund raising project sold candy. This money will be used to defray the clubs expenses and also to purchase three-year pins for the members.

We are sure that some day the members of our Future Teachers Club will make excellent teachers.

These F.T.A. officers are determined not to become crabby teachers. They are Margaret Innis, Secretary; Juliana Zorzi, Treasurer; Mary Ann Deletti, President. Paula Andreotti, Vice President was absent when the picture was taken.

By belonging to the F.N.A. these Milford High Florence Nightingales have a head start on their future profession. Sharon Allen, Janet Colanti, Patricia Crandall, Anne DeMatteis, Linda Morey, Frances Traynor, Nancy Sharoogian, Marie Mazzuchelli, Paula Tellier, and Sue Adams will some day make excellent nurses.

Future Nurses of America Club

The need of nurses has increased greatly in the past years, so we at the Milford High School endeavor to promote an interest in this worth-while profession. With the assistance of our guidance counselors, Mr. Moran and Miss Curtin, many of our girls lean toward this career.

During the year we were able to visit Burbank Hospital. Here the girls were very much impressed by the facilities of the hospital and were able to get an idea of what a student nurse's life is like.

Meetings are held regularly with Patty Crandall, club president, presiding, and Miss Curtin attending. Miss Curtin is able to offer valuable and informative advice to the girls. At the meetings various ways of earning money to support the club's needs are discussed. This year money will be used to purchase pins for Senior members.

These capable officers of the F.N.A. are sure to make delightful nurses some day.

We never realized that Bev and Kathy were so fond of one another.

Our colorful band appears in full uniform on Thanksgiving morning outside the school. They were soon to march through Fino Field playing the M.H.S. song and enlivening school spirt.

The Band

We don't know whether Gene DeBari, Rex Tamagni, and Arthur Trongone were given the task of loading the bus for an out of town game or unloading it after an out of town game. What do you think?

STOP/LOOK/LISTEN/ Of course it's the Milford High School Band in all its splendor marching down the field during half time while the head majorette, Beverly McGrath, could be seen strutting and smiling prettily as she led the band across the field. Closely behind Bev was our pert, little captain of the majorettes, Dawnette Costantino, who kept Kathy, Donnalee, and the others twirling their batons to the swing of the music. Yes, the band drew some good, loud cheers as they formed the symbolic "M" and cheered for the boys with their rendition of the "Victory March."

When the band wasn't drilling at the Town Park, they could be heard at 9:30 every morning in the band room tuning up and practicing under the skillful direction of Mr. Ben Lancisi. Not only would this finger-snapping music put a swing into the steps of anyone passing by the band room, but ambitious seniors supposedly studying diligently in A4 would be lulled into moments of idleness as they listened to the music from "Swinging High."

Our high-stepping majorettes stay at attention while their picture is taken before the Thanksgiving Day game. We can plainly distinguish the four seniors in the front to be Kathy Romiglio, Dawnette Costantino, Beverly McGrath, and Donnalee Mayotte.

Of course all of their long, tedious drills and rehearsals have been well worthwhile, for on Veterans' Day and Memorial Day they were able to display their musical talents which lent dignity and grace to these holiday parades. On these days the majorettes looked especially patriotic in their red and white uniforms and blue legs.

The caroling on Christmas Eve added greatly to the Yuletide spirit, bringing cheer and good wishes to the patients at the Milford Hospital and to many other residents of the town.

As usual our skillful musicians lent themselves to various other activities in the school. The most important of which this year was the musical comedy, "Swinging High." With the help of Mr. Lancisi, the band provided a great background for the show.

The reward for all their hard work during the year was a trip to the Boston Pops' Concert in the spring. Here they really heard some good music.

The Band

High struts and brilliant smiles are given by Beverly and Dawnette.

These are the money-chasers of our class. Sitting: Arlene Kirsner, Frank Tieuli, Fred Belforti, Jeanne Andreotti; standing: Dave Cox, Paul Lombardi, Eddie Pighetti, Mary Ann Deletti, and Elaine Gogliormella.

Student Council

David Cox and Arlene Kirsner planned many of the successful Student Council Programs.

Each Tuesday during the extra period all homeroom representatives, the two members-at-large from each class, the four class presidents, and the officers of the Student Council gather together in room A-6 under the supervision of Miss Catherine Curtin to form the "Voice of the Students", the Milford High School Student Council.

This year, under the capable commands of President Fred Belforti, the Council has been very successful in sponsoring many fund raising drives and several extra-curricula activities. The Harvest Dance, the Sadie Hawkins Dance, the March of Dimes Drive, Thanksgiving Drive, the Christmas Drive, the Student Exchange Program, and attendance to Spring and Fall Conventions were among the varied activities of this governing group.

Several committees are placed under the supervision of the Council and it is up to the Council member to give a report on the progress of his committee. At the end of each year pins and guards are awarded to the members, depending on the number of years they are on the Student Council. There is also a national pin for anyone who has been on Council for four years. This year Bev Alberto and David Cox received this honor.

The group is grateful to Miss Curtin, who, as faculty advisor, put a great deal of extra time and effort into creating a successful and powerful organization.

Harvest Dance

The annual Harvest Dance at Milford High is a festive event that everyone looks forward to. It is organized by the Social Committee of the Student Council and sponsored by the Council.

Attired in various costumes of farmers, cowboys, hobos, Chinamen, and even a hillbilly bride and groom, students from every class partook in this festive event.

The highlight of the evening was the entrance of the mysterious witch. With a prize of five dollars going to the lucky student who guesses her identity. This year Robert Mozol proved to be a well disguised black-cloaked visitor. His identity could not be revealed. Another attraction of the evening was our Senior boys exercising their vocal talents under the direction of Charlie Tomaso.

Teachers and matrons attended to serve as chaperones. Mr. Moran also attended dressed in his Sherlock Holmes outfit.

Laughs and giggles were heard throughout the auditorium as couples and stags admired each others disguises. There was dancing to Ray Pagucci's Orchestra which added to the spirit of the evening.

Because of the large numbers of students attending, it was one of the most successful and one of the most memorable dances at Milford High.

Can you find Mr. Cal?

The members of the Social Committee who worked hard to make the Sadie Hawkins Dance a success take a breather and pose for a picture for our wonderful yearbook.

Sadie Hawkins Dance

Judy DeSantis and Bobby Bruce can relax near their decorations after a successful dance. They don't look like they're relaxed, do they?

The traditional Sadie Hawkins Dance was held on March 4 in the high school auditorium. Couples danced to the music of Donald Iacovelli and his orchestra.

The novelty of the dance is for the girls to ask the boys. This factor probably accounts for the fact that the dance is always a tremendous success. It appears that girls seem to lose their bashfulness at this time of year. Besides asking the boys, each girl buys her date a boutonniere and pays for the meal after the dance. (This is perhaps the most expensive part of the whole evening.)

The dance is sponsored by the M.H.S. Student Council with the Social Committee in charge of arrangements. This year the auditorium was elaborately decorated with pink, white, and black crepe paper. The front of the stage was beautifully done in all pink which gave a pleasing affect to the hall. At the entrance a large trellis decorated with numerous flowers greeted each couple entering the auditorium.

Door prizes were awarded later in the evening. The music was excellent. There was so much excitement that evening that it was difficult to keep track of the time. And like all good things the dance came to an end. The boys were escorted by the the girls to "expensive" restaurants for steak, lobster, turkey, or whatever pleased their hungry dates. After such a lively evening of dancing, we are sure the appetites of our male students made quite a dent in the girls' pocketbooks.

All in all Sadie Hawkins evening proved to be a night to remember.

These happy people make up the Ring Committee with the exception of Paula Andreotti who was absent when the picture was taken. Seated: Mary Ann Deletti, Joanne Veneziano, Faith Cimino, Dorothy Robbins. Standing: Greg Allegrezza, Dave Cox, Dennis Tavano, Alan Kalpajian, and Joe Crisefulli.

The Junior Ring Committee

The Junior Ring Committee had the duty of selecting a ring for the class of 1961. The committee met with various salesmen from different companies to discuss many designs of rings. The committee limited the choice of rings to five. Their classmates then voted for the preferred ring.

The five choices were displayed in the trophy case in the main corridor of the Milford High School. The class selected the ring with the impression of an open book, a quill, and a lamp stamped on each side of the synthetic ruby center stone. Around the stone printed in bold type are the words "Milford High School". On either side of the base of the ring is the class year "1961".

The members of the Junior Ring Committee elected by their fellow classmates are Gregory Allegrezza, Paula Andreotti, Faith Ann Cimino, David Cox, Joseph Crisefulli, Mary Ann Deletti, Alan Kalpajian, Joseph Nigro, Dennis Tavano, Dorothy Robbins, and Joanne Veneziano.

Mary Ann and Joe could almost care about the ring, but Faith and David at least pose.

The long-winded orators of the Senior Class relax after a rehearsal?

The Oratorical Contest

The annual National High School Oratorical Contest sponsored by the American Legion, was held in February. The five contestants, whose essays were chosen by members of the Legion Post were Jeanne Andreotti, Russell Edmands, Marlene Macklow, Ralph Mastroianni, and Lynda Pillarella.

Miss Sadie O'Connell, head of the English department, took the group in hand and worked minor miracles in the pronunciation, gestures, and delivery of each speaker. The final presentation was made before the student body and members of the faculty in the auditorium.

The contestants were judged by members of the faculty on the basis of content and delivery. After much deliberation, Ralph Mastroianni was selected as the winner.

Each contestant is to be congratulated for the manner in which he delivered his speech.

This picture was taken in one of the rare moments when Ralph wasn't saying anything.

The members of the Student Exchange from Milford High School include Janice Ferraro, Elaine Gogliormella, David Cox, and Paul Lombardi. You pick them out.

Student Exchange

The annual student exchange program was held on March 15. Chairman of the program was Frank Tieuli, with David Cox, Paul Lombardi, Janice Ferraro, and Elaine Gogliormella attending.

This year, the exchange students came from Springfield Trade High School to observe the town meeting and places of interest in Milford.

A tour of Milford High School and Draper Corporation was conducted by Mr. Gabriel DiBattista, who is in charge of the annual program.

After the tour was completed, a supper was held at the Memorial School. Attending the supper were the Selectmen, School Committee Chairman, Town Clerk, Superintendent, Principal, and Guidance Directors.

On April 11, the Milford High student exchange students toured Springfield.

Chairman of the Student Exchange and Good-Government Day Representative Frank Tieuli is lucky enough to pose beside Mr. DiBattista.

The members of the Prom Committee who worked so hard (?) to make the dance a success include seated: Barbara Pierce, Judy Giacomelli, Jeanne Andreotti; standing: Paul Lombardi, Donnalee Mayotte, Louise Bracci, Ricky Vasile, Charlie Tomaso, and Dave Cox. Fred Belforti was skipping school when this picture was taken.

Junior Prom Committee

Before the conclusion of our Sophomore year, we chose ten of our classmates to work on the Junior Prom Committee. This committee was officially organized during the month of April during our Junior year in order to make plans for our Junior Prom which was held May 6, 1960.

The committee worked with Mr. Lancisi in securing the King Philip Ballroom in Wrentham, in promoting interest among the students, and in making all other necessary arrangements to make the Prom unforgettable.

It might be said that the committee had a comparatively easy job. This was the first time the entire Prom was held off the school premises and all decoration and preparation were taken care of by the proprietors of the King Philip.

The most serious problem which faced the committee was getting enough couples to exceed the necessary quota. The limit of fifty couples was far exceeded, with at least seventy couples attending the dance. It was also the task of this group to get the consent of the school department to allow us to have the Prom off school grounds. Because of the work and concern of this committee, our memorable prom was made a success.

Billy and Lynda march solemnly at the Senior Prom. Neither of these people was on the Prom Committee but we had the picture and the space—so there!

"It must have been moonglow." Nothing else could have made us feel the way we did that memorable spring evening when the Junior Prom was held in the plush King Philip Ballroom, May 6, 1960. A date not soon to be forgotten by the members of our class.

Setting a new precedent, the Juniors met at the Milford High School to travel in a body to the King Philip Ballroom in Wrentham. Never before had the entire Prom taken place off school grounds.

As we entered the massive ballroom, our eyes widened at the sight of the polished floors and glass walls. Shimmering chandeliers illuminated the small round tables enclosing the dancing area and the stage. Ben C. Lancisi's orchestra began playing softly as couples glided across the floor, dreamy-eyed, and humming faintly to familiar tunes.

Downy-soft gowns floated through the air, crinolines rustled, and masculine eyes shone, as handsome escorts attired in creased tuxedoes and adorned with flashy cummerbunds and bow ties gazed into the starlit eyes of their dates. Cascades of roses, violets, and orchids filled the room with sweet-smelling scents.

The Grand March, led by the class officers and their dates, preceded the delicious turkey dinner served at the stroke of midnight. During and after the meal dancing continued until the last strains of our theme "Moonglow" indicated that it had come to an end. This elegant evening had come to a close, and yet its joys and delights will remain unforgotten in our minds for years to come.

Perhaps, more than any other picture in the yearbook, this one brings back the most delightful memory. Leading the Grand March is Donna Moore with Henry Bodio, Lynda Pillarella with Bill Atherton, Marie Martinangelo with Fred Belforti, Arlene Kirsner with David Cox.

The Junior Prom

Dave, Arlene, Fred, and Marie appear to be enjoying the lavishness of the King Philip Ballroom as they begin the Grand March.

Mr. McDuff bids farewell to Mr. Carlisle; Ralph is wondering how Fred will get his hair back to its normal dark color.

MUSICAL

For one brief hour and a half during the evening of April 5, 1961, the John C. Lynch Auditorium was transformed into the excitement and fantasy of Broadway, as the curtain rose on the most colorful production ever performed at Milford High School. "Swinging High", a musical comedy by Moreylacey, Paul Weirick, and Al Polhemus, all professional Hollywood composers and lyricists, was a unique departure from the Minstrel Shows which have been the standout of past years. Lights, brilliant colors, makeup, and weeks of hard work turned the cast from high school students to actors and actresses, singing with the intent desire to perform at the highest possible pitch. The wonderful sounds and sights of backstage before curtain time, the nervous laughs, the anxious pacing, the frantic last minute stage directions, and the many deep breaths gave depth and a realistic touch to the splendor of the production which was to follow.

Pat discusses with Mr. Lancisi the placement of the tree that we didn't have at Kissing Rock Lane.

The faculty and students of Cooper High were excellently portrayed by members of our Senior and Junior classes. Seniors, Ralph Mastroianni, Jeanne Andreotti, Marlene Macklow, Janet Colanti, Robert Berardi, and Fred Belforti revealed their talents as a typical high school faculty. Juliana Zorzi, Jim Kenney, Donna Healy, and Arthur Trongone gave delightful performances as average teen-age students. A vociferous chorus of twelve of our fellow students lent the final touch to make the student body of Cooper High complete. To finally make this extraordinary performance a marvelous success, Joe Nigro provid d a bit of humor as a flashy senator.

The assembly of relatives and friends responded so enthusiastically that a command performance was ordered for May 3. It is our opinion that Elizabeth Taylor and Burt Lancaster had better hold on tight to their Oscars. They might be stolen.

Yet, behind the grease paint and costumes of success, "Swinging High" had a deeper significance. No group endeavor can be accomplished unless all the participants pull together in a unified effort. This could not have been more clearly demonstrated than during that memorable production, for no one person alone can make

Ann takes a big breath and then — tooot.

COMEDY

a success. The whole cast were stars. Each contributed a very integral part in giving life to Cooper High School. Each actor and actress lived his part as surely and as convincing as if the stage were life itself.

However, the acting, dancing, and singing are only as good as the music which forms the background and which leads each stage movement. A great deal of credit goes to the students who, under the supervision of Mr. Lancisi, supplied the needed, musical atmosphere. With the skill of professional musicians, they gave each number the lift and flavor of a Broadway influence.

Such a success could not have possibly been accomplished without the untiring efforts of Mr. Ben Lancisi, director of the entire play. A great deal of responsibility fell on the shoulders of this capable leader. It might have been necessary for him to act like a tyrant at times, but he got his job accomplished. It was a job well done.

Pat Carroll and Charles Roy deserve a hardy pat on the back, for they had to perform feats of magic as stage managers. To all we owe the credit for molding and co-ordinating each phase of the production into the polished Musical Comedy, "Swinging High".

Certainly the cast will remember, not only their tremendous performance, but also the celebration supplied later at the home of Mr. McDuff, Ralph Mastroianni.

These are a few members.

Principal McDuff warns other members of the cast to let him have the floor at all times.

Sewing Clubs

Senior Sewing Club

"Knit one, pearl two." "Oops, dropped another stitch." "Now, what do I do?" These may well be used as mottos for our senior girls' Sewing Clubs. These groups were organized at the beginning of the senior year by our girls with the original purpose of promoting an interest in sewing. Although it is rumored more news is covered at one of these meetings than Chet Huntley or David Brinkley could put together for a news broadcast, we find it almost impossible to believe, for the girls have displayed evidence of their handiwork.

Marlene Macklow is envied for the beautiful, grey sweater she has made. Lynda Pillarella, too, has attracted attention in her skillfully made peach, cowlneck sweater and a certain senior boy displays the proof of Marie Martinangelo's hard work.

Highlights of the evening meetings include records, dancing, cards, chess, plenty of food (especially pizza), and often a visit from male outsiders.

SPORTS

Bev and Dawnette take a striking pose to make a charming picture for our yearbook.

Mr. Lancisi's pride and joy!!! These senior members of the band, Pat, Bev, Dawnette, Bob, Arthur, Rex, Donnalee, Ann, Bill, Ralph, Kathy, Richard and Harry, just came from the band room to smile for the camera man, in such a hustle they forgot their instruments.

The mighty Milford High School football team gathers together on the Town Park, with coaches Joe Stoico and John Calagione at each end.

FOOTBALL

One of our players falls to the ground as two opponents get away. There is a large crowd of spectators looking on.

A high spirited scarlet eleven got off on the right foot by defeating Ashland 14-0 in the annual jamboree held at Northbridge.

But for the remainder of the year "Lady Luck" refused to shine on the Scarlets. The Scarlets managed but two ties out of the remaining eight games as they recorded one of the worst seasons a Milford High team ever received.

Coaches Calagione's and Stoico's boys never gave up and always gave their best. Milford opened its season by receiving a 38-22 defeat at the hands of powerful Marian High of Framingham, a new addition to the Milford Schedule. The game was exciting from start to finish with some people going as far as saying that it was the best football game ever played at Fino Field. Milford rebounded by tying Clinton 8-8 at Clinton. Clinton tied the game with two minutes remaining in the game.

A series of defeats followed from Marlboro, Bartlett, Hudson, Maynard, and Walpole in the annual Turkey Day classic 12-7. A tie with North Attleboro 6-6 was mixed in with these defeats.

Co-captains Dave Cox and Frank Tieuli led the scarlets. Other seniors were Paul Lombardi, Brian Abretti, Ricky Vasile, Buddy Villa, Mike Moffi, Fred Belforti, Stan Barker, John O'Rourke and Jim Kenney.

This year's team, the team of 1961, wishes the best of luck for a successful season to next year's team.

This picture must have been taken in the early part of the season, for the senior portion of the team never looked this happy after the season got underway. Our hard-fighting senior boys are Jim Kenney, Paul Lombardi, Frank Tieuli, Ralph Villa, Michael Moffi, Stanley Barker, Ricky Vasile, Fred Belforti, Brian Abretti, John O'Rourke, and Dave Cox.

FOOTBALL

Milford		Opponent	
Sept. 23	22	Marion	36
Sept. 30	8	Clinton	8
Oct. 8	0	Marlboro	26
Oct. 14	0	Bartlett	22
Oct. 29	6	No. Attleboro	6
Nov. 4	6	Hudson	26
Nov. 12	6	Maynard	36
Nov. 24	7	Walpole	12

Paul and Frank, a couple of key men on the squad, get a few pointers from Coach Calagione.

New Basketball Coach, Joe Stoico, is surrounded by his keen-shooting and high-jumping team. They had a very successful season this year.

BASKETBALL

Coach Stoico appears to be giving junior, Ernie Kapatoes, a bit of vital advice while Brian Abretti looks on, wondering if Ernie completely understands.

The final buzzer has sounded, the records have been turned in, and so ends another Milford High School Basketball season. The Scarlets ended the season with a record of 10 wins and 9 losses.

The Scarlets were under the tutelage of Joe Stoico, a newcomer to the coaching-staff at M.H.S. Ex-coach Charlie Espanet resigned the past year after establishing Milford as a basketball power. Coach Stoico did a fine job as his Scarlets finished in fourth place in the strong Central Mass. Conference League. Shewsbury captured its second straight title.

Starting Seniors on the squad were Brian Abretti, Paul Lombardi, and Alan Kalpajian. Reserve seniors were Bill Atherton, John O'Rourke and Bill Mohan. Juniors Ernie Kapatoes and Eddie Robertson rate among the best as top scores in the league. Kapatoes scored over 300 points for the second year in succession.

This year's home games were all held at the State Armory. The school committee voted the armory over Lynch Auditorium because of the auditorium's lack of space. The armory gave the Scarlets an opportunity to show what they could do on a regulation court.

The Town Series was as exciting as ever this year with St. Mary's winning two out ot three games, the third and deciding game being a 48-44 overtime thriller. Milford held a 10 point lead in the final quarter only to be tied at the end and later defeated by St. Mary's.

Brian and Alan make a violent effort to seize a rebound from their opponents, Saint Mary's High. Paul, number 5, appears to be becoming to their aid.

Paul Lombardi, Bill Mohan, Bill Atherton, Brian Abretti, and Alan Kalpajian, our springy, senior members of the basketball squad, don their brightest smiles for the Oak, Lily, and Ivy.

BASKETBALL

Milford	58	Hudson	56	Milford	58	Wachusett	72
Milford	58	Auburn	52	Milford	71	Clinton	53
Milford	39	Wachusett	46	Milford	55	Shrewsbury	63
Milford	52	Clinton	64	Milford	53	Northbridge	61
Milford	68	Shrewsbury	94	Milford	51	St. Mary's	42
Milford	41	Northbridge	60	Milford	68	Marlboro	53
Milford	55	Marlboro	54	Milford	70	Maynard	47
Milford	81	Maynard	73	Milford	44	St. Mary's	47
Milford	53	Hudson	38	Milford	59	St. Mary's	71
Milford	40	Auburn	60				

The sound of cracking bats and the umpires mighty call is soon to ring out as the well organized Milford High School Baseball Team gathers for this picture before a game. Not pictured with his team is Coach Charlie Espanet.

These seniors have really whipped up a storm in many of the baseball games they have played during their four years. They are Joe Crisefulli, Paul Lombardi, "Skippy" Tosches, and Frank Tieuli.

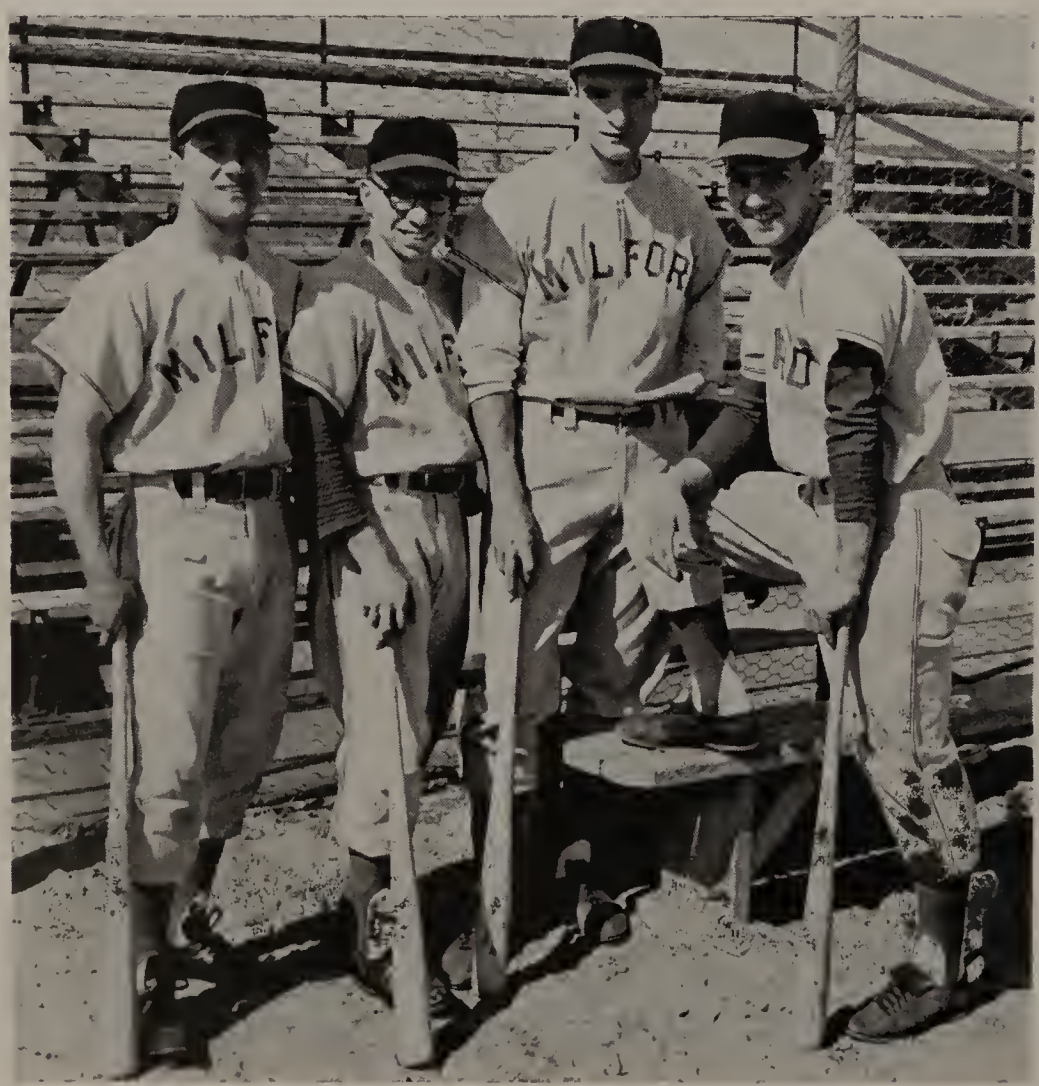

BASEBALL

April comes and along with it the call for baseball candidates by Coach Charlie Espanet. This year 35 candidates reported to Coach Espanet.

Many questions remain to be answered in the coming season. Can the Scarlets again capture the conference crown, and can they repeat as being the Class B Champs of the state? Quite a big chore you say? True, but Coach Espanet will once again turn out another fine baseball team to represent Milford High School.

Seniors Paul Lombardi, Frank Tieuli, Skippy Tosches, and Joe Crisefulli will all do their utmost to bring victory to M.H.S.

As this book went to press the Scarlets had opened the season with two wins and no losses. Is this an indication that the Scarlets will be again undefeated? We hope so!

With a fine record behind them and their eagerness to prove their worth, the 1961 team has even greater expectations for the future. The fans are behind them 100 percent.

John Siipola, Carl Maylo, George DeBoer, Eddie Robertson, Ernie Kapatoes, and Kim Miller are underclassmen who have contributed a very vital part to the M.H.S. Team.

April 18	Milford vs Hudson 19 - 6
April 21	Milford vs Auburn 16 - 4
April 25	Milford vs Wachusett 10 - 5
April 27	Milford vs Clinton 17 - 0
April 28	Milford vs Shrewsbury 17 - 1
May 2	Milford vs Northbridge 0 - 2
May 4	Milford vs Marlboro 3 - 2
May 5	Milford vs Maynard 19 - 3
May 11	Milford vs Hudson
May 12	Milford vs Auburn
May 16	Milford vs Wachusett
May 18	Milford vs Clinton
May 19	Milford vs Shrewsbury
May 23	Milford vs Northbridge
May 25	Milford vs Marlboro
May 26	Milford vs Maynard
May 30	Milford vs St. Mary's
June 3	Milford vs St. Mary's

With equipment in hand John Siipola, Paul Lombardi, Tony Chinappi, Frank Tieuli, and Ernie Kapatoes are anxious to get the game under way.

Members of the Cross Country Team gather just outside the school with Coach Francis Cahill. Bill Mohan, Alan Kalpajian, Tom Lynch, and Jon DeWolfe are the senior members of this group.

CROSS COUNTRY

The Milford High "Harriers", although not enjoying one of the most successful seasons in recent years, still managed to place fourth in the South Central Massachusetts League, comprising a record of two wins and seven losses. Two of the losses were heartbreakers. Milford lost to Oxford 29-31, and suffered a 29-30 defeat at the hands of Uxbridge. The Harriers were coached by Mr. J. Francis Cahill, and was assisted by Mr. Nello Allegrezza who held the position of coach while Mr. Cahill was in the hospital. The captain was Senior Tom Lynch, and the team was led by Charlie "Fofo" Tomaso. Charlie has the enviable distinction of never having been beaten in league competition. The league's eight-team meet was held in Milford this year with West Boylston winning the race, and the league crown. Milford placed fourth in the race, with Charlie placing first, as usual.

The signs of larger teams and bigger attendances, especially at the joint meet, show that track is becoming a major high school sport.

Other Seniors that turned in fine performances during the season include: Bill Mohan, Alan Kalpajian, Jon DeWolfe, Bill Barsanti, and Bob Candini. Although the track team is losing many men, the prospects for next year look promising. Such men as: Dom Compagnone, Jim Blackler, and Dan Cloutier will return to help Coach Cahill in producing another fine team.

Tom Lynch and Mr. Cahill seem to have a weighty problem on their minds. Tough meet coming up?

Here are pictured a group of eager, young athletes. This is the freshman football team and although they do not play on the varsity yet, they are getting excellent experience and vital pointers from their new Coach, Nick Pacella.

FRESHMAN FOOTBALL

The Milford Frosh Team was under the instruction of a new coach this year, Mr. Nicholas Pacella. The Scarlet Yearlings have the distinction of being the first undefeated frosh football team in Milford High School history. The frosh piled up an impressive record of 4 wins, no losses, and 1 tie.

The young Scarlets started to roll when they defeated Marlboro 20 - 6 for their initial win. Successive victories over Clinton and Ashland followed before the Frosh had to settle for a tie with Marlboro in a return game. In the windup game at Clinton, the Scarlets finished their unbeaten record by winning 14 - 8.

Prospects for the future varsity team look great. Coach Pacella has molded together a group of fine boys who have the desire to play football. Lively football action should be seen in the coming years.

Milford High has plenty to look forward to when John McGrath and Tony Chinappi join the varsity football team. Here they spent a minute with Coach Pacella.

Our very active Cheerleaders include Donna Powers, Maureen Zicolella, Judy DeSantis, Carol Marcus, Janice Ferraro, Colleen Petrilli, Marilyn Consigli, Jean Maietta.

CHEERLEADERS

These spirited girls are our M.H.S. cheerleaders, led by Captain Maureen Zicolella.

Though our football season was rough and not too successful, these energetic, well co-ordinated girls cheered for our boys and led the students in loud, throat straining cheers.

The basketball games also found our capable cheerleaders singing out their praise for our hard-playing Scarlets.

During the football season, with the permission of Mr. Tosches, we were able to stage several rallies. These enabled underclassmen to learn the school cheers and, gave certain senior boys a chance to show what they could do as cheerleaders.

To cheer and win is our goal,
We're out to win the game,
We'll cheer them on to victory
And hope you'll do the same;
No matter what the weather be
How near or far we go
We're out to see a victory
From all the boys we know.

Maureen Zicolella

Captain Maureen and Colleen are the only seniors on the Cheerleading squad. Colleen just doesn't look too peppy today.

FRESHMAN BASKETBALL

This year, the Milford Freshman basketball team under coach John Calagione had an abbreviated schedule of only two games. The Scarlets held their own in winning one and losing one. The Freshman defeated the Bellingham Freshman in their first outing, but then were beaten by the Uxbridge Jay-Vee team.

Although the season was short, daily scrimmages were held among the Freshmen and an occasional scrimmage with the junior varsity was arranged by Coach Calagione.

Players seeing considerable action were John McGrath, Art Siipola, Alan Alves, Lennie LaFlamme, George DeBoer, Tony Chinappi, Dick Pilla, Jerry Wiltski, Richard Webster, Richard Luzi and Carl Maylo.

SPONSORS

Dr. Michael Costrino
Avon Shoe Store
Attorney & Mrs. Gordon Shaw
Dr. Roy Ellsworth
A. H. Sweet Company
Dr. Frank Moschilli
Mrs. L. Blaine Libbey
State Barber Shop
Ted's Taxi
Dr. & Mrs. Sidney Heller
Berkeley Stores
Dr. H. N. Iacovelli
Virgie-Earl Company
Dr. & Mrs. Angelo V. Ragonese
Marjorie Manning's Beauty Salon
Dr. & Mrs. Ronald Lukert
Dr. & Mrs. Peter Piscia
Mr. & Mrs. Fred T. Cahill
Mr. & Mrs. Warren Tekian
Ideal Theater
Dr. & Mrs. Shavarsh Markarian
Western Auto
Clarke Printing Company
Gob Shops Assoc. Store
Milford Locksmith
Petiteens
Clam Shop
Attorney William A. Murray
Attorney Anna M. O'Brien
Dr. Joseph MacLellan
Attorney Norman Theriault
Francis H. Flaherty
Dr. & Mrs. John J. DeSalvia

Mr. & Mrs. John R. Greene
Peter's Market
Pyne's Flowers & Gifts
Eddie's Esso Service Station
Empire Furniture
Bill's Drive-In
Zocchi Hardware
Ted's Diner
Torosian's Fruit Store
Mr. & Mrs. Robert McGinnis
Vasil's Hair Styling
W. T. Grant Company
Mr. Michael J. DeCesare
Louis Fashion Shop
Mr. & Mrs. Jean Stare
Mr. Bernard M. Manion
Henry's Barber Shop
Milford Broadcasting Co. WMRC
Mr. & Mrs. Michael D. Ianzito
Riseberg's
Rice's Drug Store
Dr. & Mrs. John R. Cicchetti
Howard's Morningside Greenhouses
Consigli Construction Company
Miss Margaret Pyne
Stop & Shop, Inc.
Frank's Service Station
Peterson Brothers Tool Co.
Greenleaf Machine Products Co.
H. A. Daniels Insurance Co.
Mr. & Mrs. Gabriel DiBattista
Mr. & Mrs. Terry Cimino
Dr. & Mrs. Thomas DePalo
Mr. & Mrs. J. Gerard Sweeney

Compliments

and

Best Wishes

to the

CLASS OF 1961

DRAPER CORPORATION

HOPEDALE MASS.

Compliments

and

Best Wishes

WERBER & ROSE, INC.

105 MAIN ST. MILFORD

TRinity 2-4521 24 Hour Service

G O L I O

ELECTRICAL CONTRACTING

and

ENGINEERING COMPANY

34 BLANDIN AVENUE

FRAMINGHAM, MASSACHUSETTS

RALPH GOLIO, JR., President

COMPLIMENTS OF

JOSEPH ROSENFELD

CLASS OF 1925

BEST WISHES FOR SUCCESS

TO THE CLASS OF 1961

From

THE ATLAS SHOPPING CENTER

Medway Corner

Milford, Mass.

COMPLIMENTS OF

MARY-LYNN'S RESTAURANT

207 Main St. Milford

COMPLIMENTS OF

NELSON MOTOR CO.

"Buick"

Milford, Mass.

COMPLIMENTS OF

THE SODA SHOPPE

and

DANDEE BAKE SHOP

Tulio Pagnini, *Prop.*

COMPLIMENTS OF

VIN'S AMOCO STATION

Major Repairs and Front End Alignment

West and Freedom Milford

BEST WISHES FROM

ECONOMY CLEANERS

Prospect St. Milford

COMPLIMENTS OF

BROCKTON SHOE STORE

Main St. Milford

COMPLIMENTS OF

B. VITALINI OIL COMPANY

So. Free St. Milford

COMPLIMENTS OF

SCOTT-AHEARN CHEVROLET

East Main St. Milford

COMPLIMENTS OF

O'DONNELL'S ELECTRIC SERVICE

Milford, Mass.

COMPLIMENTS OF

PERRY'S HARDWARE

Milford, Mass.

COMPLIMENTS OF

PUBLIC CLEANERS

and

DYERS

Milford, Mass.

BEST WISHES FROM

THE BELL TELEPHONE COMPANY

Milford, Mass.

COMPLIMENTS OF

MARCUS JEWELERS

Milford, Mass.

COMPLIMENTS OF

GAY SPECIALTIES

Peter P. Mascia

Milford, Mass.

COMPLIMENTS OF

HAROLD'S MEN'S WEAR

Milford, Mass.

BEST WISHES FROM

RING'S MEN'S WEAR

Milford, Mass.

"INSURE YOUR TOMORROW'S TODAY"

with

B. JOHN PALUMBO

197 Main Street

Milford, Mass.

Fire — Auto — Casualty — Life

GR 3-1500 GR 3-1505

BEST WISHES FROM

Dr. and Mrs. Hugo A. Andreotti

FREDERICK LUCIER'S

SCHOOL OF DANCING

Specializing in All Phases of the Dance

Tel. GR 3-0892

Milford, Mass.

COMPLIMENTS OF

BAY STATE CABINET CO.

Milford, Mass.

BEST WISHES FROM

PARENTE'S FLOOR COVERING

Milford, Mass.

RAY'S AUTO REPAIR

Renato Piscia, *Prop.*

GENERAL AUTO REPAIR

196 East Main Street Milford, Mass.

GR 3-0051

COMPLIMENTS OF

JOHN J. CASEY

INSURANCE

BEST WISHES FROM

WM. H. CASEY STORE, INC.

COMPLIMENTS OF

PORTER SHOE COMPANY

BEST WISHES FROM

GENE'S VARIETY

Water Street Milford

Best Wishes to The Class Of 1961

GARELICK BROS. FARMS

and

Their Milford Area Driver-Salesmen

Nicholas Costantino

Pat Niro

Frank McDermott

COMPLIMENTS of

"YOUR FRIENDLY"

NU-WAY SUPER MARKET

91 Prospect Street

Milford, Mass.

---

fine printing . . .

Charlescraft Press

129 Central Street

Milford, Massachusetts

Phone GReenleaf 3-0590